

A DEPENDENT RE-SURVEY of the
North & West lines of Section 30, T33S R2W, W.M.
for Weyerhaeuser Company
as situated within
JACKSON COUNTY, OREGON
October 6, 2017

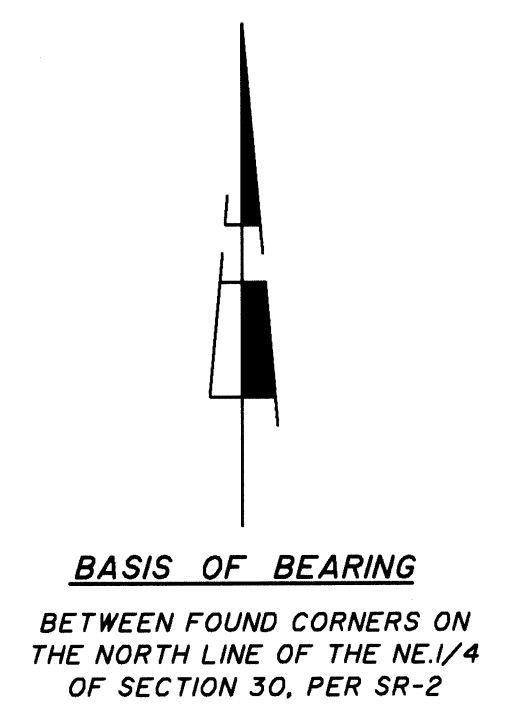
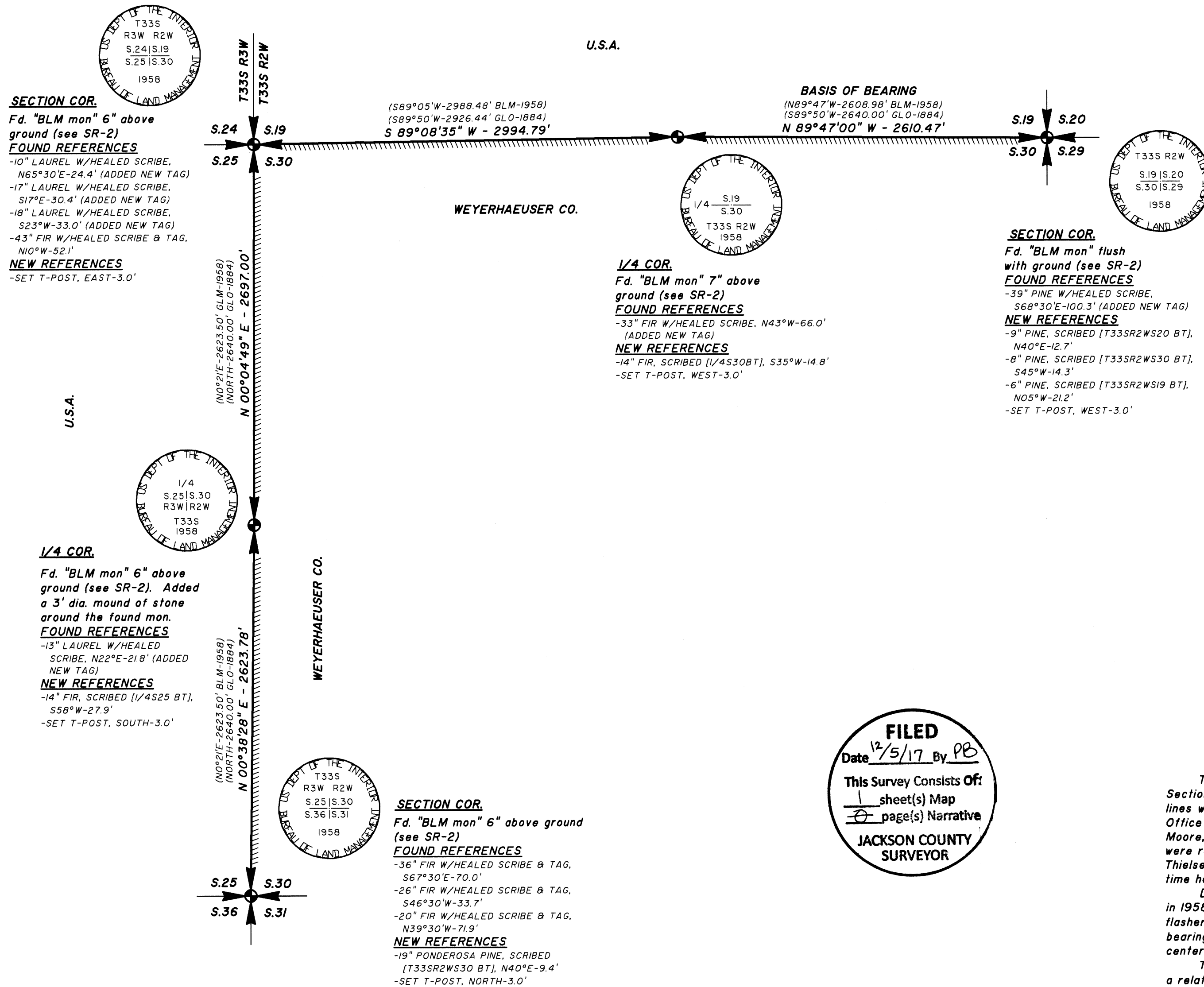

- SURVEY REFERENCES (SR)**
- 1) GLO ORIGINAL SURVEY, PLAT DATED 1/14/1880
 - 2) 1958 BLM RESURVEY, PLAT DATED 12/03/1962

FILED
Date 12/5/17 By PB
This Survey Consists Of:
1 sheet(s) Map
1 page(s) Narrative
JACKSON COUNTY SURVEYOR

NARRATIVE

The purpose of this survey was to mark the North and West lines of Section 30, T33S R2W, for timber harvesting by Weyerhaeuser. The subject lines were originally surveyed in 1879 by A.C. Eckelson for the U.S. General Land Office (GLO), under contract 328. In 1884, the lines were resurveyed by Rufus Moore, again for the GLO under contract 504, at which time all the corners were referenced. Then in 1958, the lines were once again resurveyed by Hans Thielsen for the Bureau of Land Management (BLM) under Group 406, at which time he re-monumented and referenced the corners.

During this survey, all the corners were found as monumented by the BLM in 1958. Additional references were added as described hereon. A brass flasher, stamped "LS-2069", was nailed to the scribed face of each new bearing tree (BT). The bearings and distances to each BT was taken to the center of the tree, referenced by a 60d nail in the right side center.

This survey was conducted using a "Leica TS06+" total station, obtaining a relative accuracy of over 1:10,000. The boundary lines were then marked with 1/2" x 6' white fiber glass rods, painted blazes and flagging.

- LEGEND**
- ⊕ = A corner FOUND or ESTABLISHED during a previous survey, as described.
 - () = A Bearing and/or Distance of record
 - GLO = The U.S. General Land Office (original survey)
 - BLM = The U.S. Bureau of Land Management
 - BLM mon = A 2-1/2" Galvanized Iron Pipe with a 3" stamped BLM brass cap
 - T-post = A 6 foot steel fence post w/location tag
 - = A line marked during this survey with 1/2" x 6' white fiberglass rods, painted blazes, and flagging.

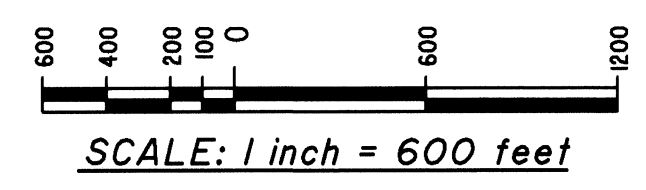

T33S R2W TL5700
Nov 30, 2017 - 12:54pm
C:\Carlson Projects\600 JDBS\17-648\17-648.dwg

REGISTERED PROFESSIONAL LAND SURVEYOR 5/16/2017 OREGON DECEMBER 2, 1983 CALVIN J. HAMPTON 2069 EXPIRES: 6/30/2019	HAMPSTUR CORPORATION	
	P.O. Box 368 Kelso, Washington 98626 Phone: (360) 423-8166	Calculated by : CJH Checked by : CJH/PRG Drawn by : TLG Completion date : 10/06/2017 Field Book no. : FB 17-648 Drawing No. : 17-648.DWG HAMPSTUR JOB no. : 17-648 Sheet no. 1 of 1