

**SURVEY FOR:**  
TIM LOVE  
707 MORTON STREET  
ASHLAND, OR 97520

**SURVEY BY:**  
L.J. FRIAR & ASSOCIATES, P.C.  
CONSULTING LAND SURVEYORS  
PO BOX 1947  
PHOENIX, OR 97535  
PHONE: (541) 772-2782  
EMAIL: LJFRIAR@CHARTER.NET

**DATE:**  
NOVEMBER 2, 2017

# MAP OF SURVEY

Located in the S.W. 1/4 of Sec. 32, T.38S., R.2E., W.M.  
Jackson County, Oregon

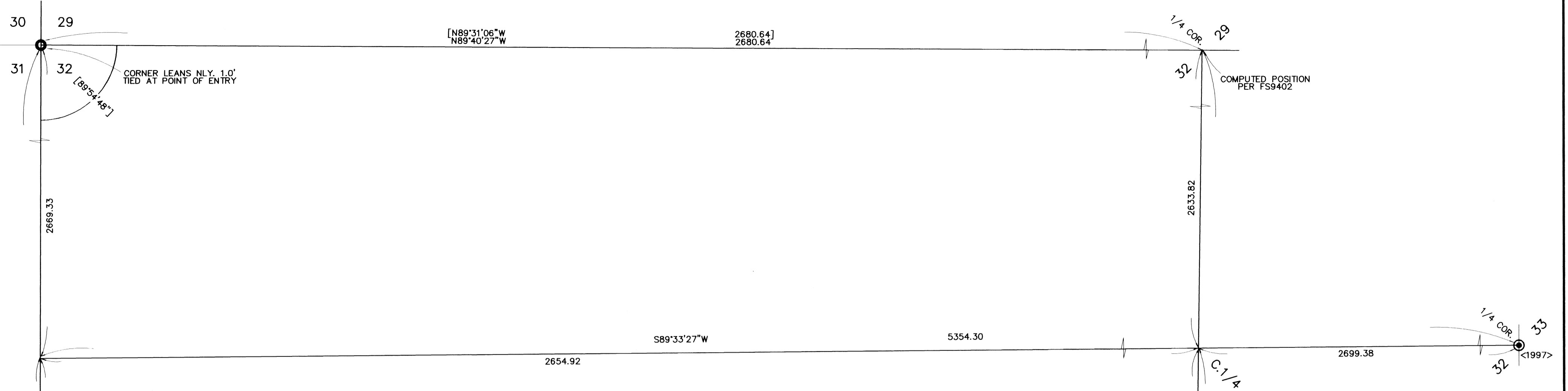

**LEGEND:**

- ⊙ = FD. COUNTY SURVEYOR'S BRASS CAPPED MONUMENT PER <YEAR> RE-ESTAB'S.
  - = FD. 1.25" IRON PIPE & BRASS CAP MKD L5688 PER FS9402.
  - ⊗ = FD. 2" IRON PIPE & BRASS CAP MKD RLS759 PER FS10716.
  - = FD. 5/8" IRON PIN & PLASTIC CAP MKD. BURRELL RLS638 PER FS10968.
  - = SET 5/8" X 24" IRON PIN & PLASTIC CAP MKD. L.J. FRIAR & ASSOC.
  - = SET 5/8" X 24" IRON PIN & ALUMINUM CAP MKD. L.J. FRIAR & ASSOC.
- [ ] = RECORD DATA PER FS9402.  
ORJCO = OFFICIAL RECORDS OF JACKSON COUNTY, OREGON.  
{ } = RECORD DATA PER FS16098.  
= DEED RECORD DATA PER DOC. 2009-022373, ORJCO  
FS = FILED SURVEY #  
( ) = RECORD DATA PER FS10968.  
RM = REFERENCE MONUMENT SET ON PROPERTY LINES.

**BASIS OF BEARINGS:**

GEODETIC NORTH BASED ON WGS 84 DATUM (EPOCH 2005.0) ESTABLISHED BY G.P.S. OBSERVATIONS APPLIED TO THE FOUND MONUMENTS ALONG THE SOUTH LINE OF SECTION 32 AS SHOWN.

UNIT OF MEASUREMENT = FEET SCALE: 1" = 100'

**SURVEY NARRATIVE TO COMPLY WITH O.R.S. 208-250**

**PURPOSE:** TO SURVEY AND MONUMENT THE CORNERS OF THAT PROPERTY SET FORTH IN DOC. 2009-022373, ORJCO AND TO LOCATE VARIOUS IMPROVEMENTS RELATIVE TO THE BOUNDARY LINES.

**PROCEDURE:** USING TRIMBLE R6 & R8 G.P.S. RECEIVERS, MADE TIES TO MONUMENTS OF RECORD AS SHOWN HEREON TO CONTROL THE SECTIONAL FRACTIONALIZATION. USED MAP RECORD DATA PER FS9402 TO COMPUTE THE POSITION OF THE N. 1/4 CORNER OF SECTION 32. USING THE CORNER POSITIONS FRACTIONALIZED THE S.W. 1/4 OF SECTION 32 AS SHOWN. HELD DEED RECORD DISTANCE ALONG THE NORTH LINE OF THE S/W 1/4 OF THE SW 1/4 TO POSITION THE NW CORNER OF THE SUBJECT TRACT. HELD THE EAST LINE PARALLEL TO THE WEST LINE PER DEED CALL. I THEN SET MONUMENTS AT THE LOCATIONS AS SHOWN HEREON. THE APPROXIMATE RIGHT OF WAY OF DEAD INDIAN MEMORIAL ROAD AS SHOWN IS 30' FROM THE PHYSICAL CENTERLINE OF PAVEMENT. NO ATTEMPT WAS MADE TO DETERMINE THE ACTUAL RIGHT OF WAY LIMITS.

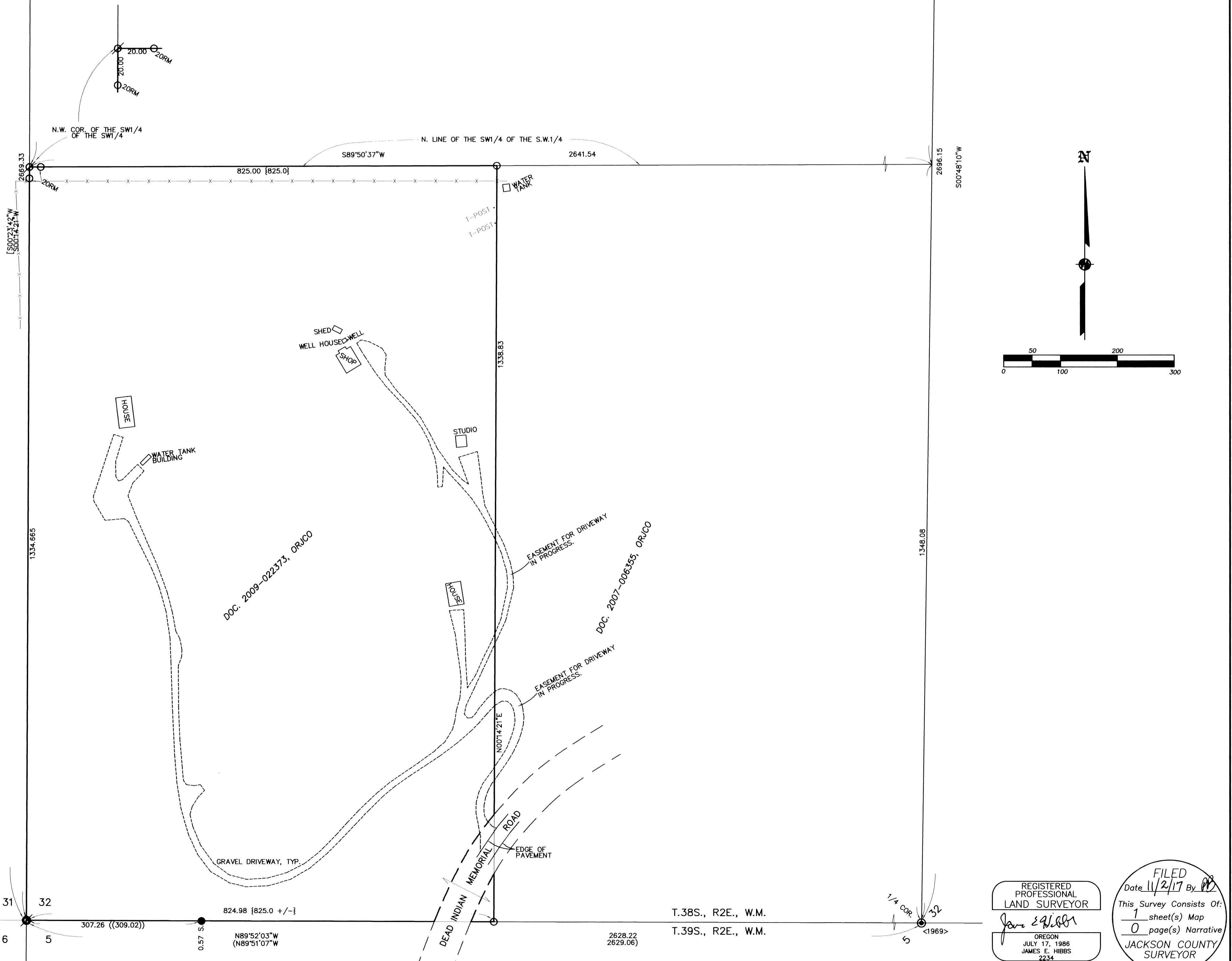

REGISTERED PROFESSIONAL LAND SURVEYOR

Date 11/2/17 By [Signature]

This Survey Consists Of:  
1 sheet(s) Map  
0 page(s) Narrative

JACKSON COUNTY SURVEYOR

RENEWAL DATE: 6-30-19