

2239

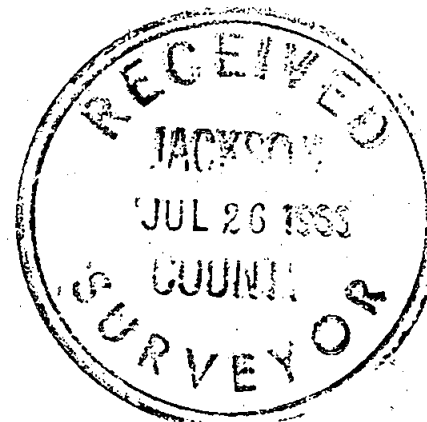
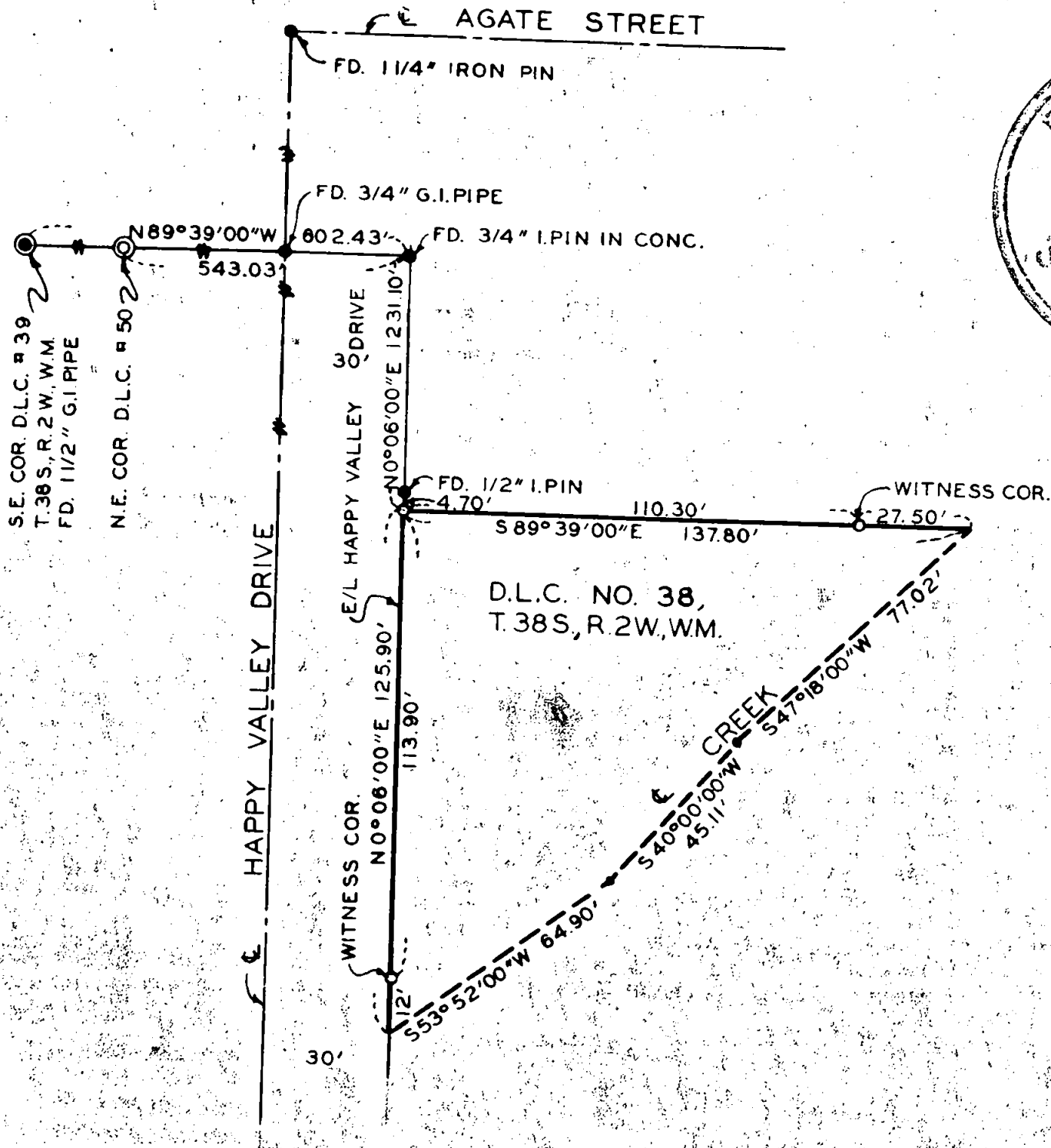

REGISTERED
OREGON
 LAND SURVEYOR

Leland P. Lovejoy

NOVEMBER 18, 1949
LELAND P. LOVEJOY
 262

BOUNDARY SURVEY OF PROPERTY
 SITUATE IN
 D.L.C. NO. 38, T.38S., R.2W., W.M.
 JACKSON COUNTY OREGON
 FOR
 CALIFORNIA-PACIFIC UTILITIES COMPANY
 L.P. LOVEJOY L.S. MEDFORD, OREGON
 SCALE: 1" = 40' JUNE 17, 1963
 BEARINGS PER SURVEY # 1047
 ○ = SET 5/8" IRON PIN
 TRACT NO. 3

2239

SURVEY NARRATIVE TO COMPLY WITH SECTION 87-3301947 OREGON STATE LAWS

Survey For: California-Pacific Utilities Company
Engineering Department
Medford, Oregon

Purpose of Survey: To establish property boundaries and
set corners on property acquired
(Tract No. 3).

Survey Location: D. L. C. No. 38, Township 38 South,
Range 2 West, Willamette Meridian,
Jackson County, Oregon.

Survey Procedure: Found D. L. C. corners and other survey
monuments, as shown on map, and used as
basis for survey control. Set 5/8" iron
pins, as shown on map.

Leland P. Lovejoy
Registered Land Surveyor

Work completed June 17, 1963

