

MAP OF SURVEY  
FOR  
MELANIE SMITH

LOCATED IN:  
THE S.E. 1/4, SEC. 9, T.39S., R.1E., W.M.  
CITY OF ASHLAND, JACKSON COUNTY, OREGON

C/L IOWA STREET

SURVEY NARRATIVE TO COMPLY WITH PARAGRAPH 209.250  
OREGON REVISED STATUTES

PURPOSE: To survey and monument that property described in deed Instrument No. 2017-000483, Official Records, Jackson County, Oregon

PROCEDURE: The description of the property being surveyed commences at the intersection of the north line of Siskiyou Boulevard with the east line of Mountain Blvd. Monuments as located per filed surveys No. 10776 and 8883 were held for control and used to compute the right-of-way alignments for Mountain Ave. and Siskiyou Blvd. Record distance along the Mountain Ave. right-of-way line, per Vol. 102, Pg. 45 D.R., was held to control the location of the north boundary. The east and west property lines were held parallel to the east line of Mountain Ave. at deed record distance from the east line of Mountain Avenue.

Equipment used: Trimble S6 Robotic instrument.

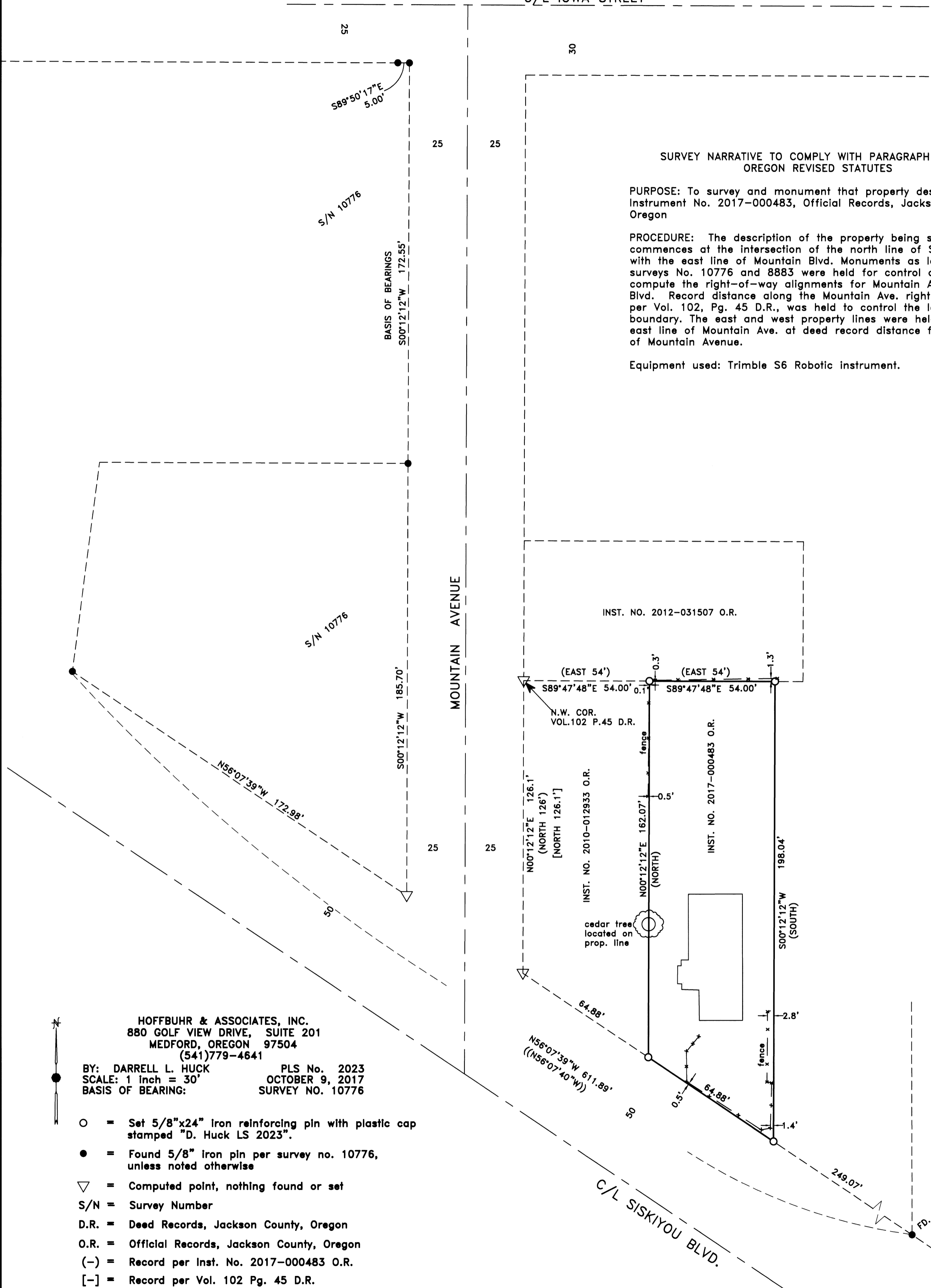

HOFFBUHR & ASSOCIATES, INC.  
880 GOLF VIEW DRIVE, SUITE 201  
MEDFORD, OREGON 97504  
(541)779-4641  
BY: DARRELL L. HUCK PLS No. 2023  
SCALE: 1 inch = 30' OCTOBER 9, 2017  
BASIS OF BEARING: SURVEY NO. 10776

- = Set 5/8"x24" iron reinforcing pin with plastic cap stamped "D. Huck LS 2023".
- = Found 5/8" iron pin per survey no. 10776, unless noted otherwise
- ▽ = Computed point, nothing found or set
- S/N = Survey Number
- D.R. = Deed Records, Jackson County, Oregon
- O.R. = Official Records, Jackson County, Oregon
- (-) = Record per Inst. No. 2017-000483 O.R.
- [-] = Record per Vol. 102 Pg. 45 D.R.
- ((-)) = Record per Survey No. 6200

FILED  
Date 10/24/17 By PB  
This Survey Consists Of:  
1 sheet(s) Map  
1 sheet(s) Narrative  
JACKSON COUNTY  
SURVEYOR

REGISTERED  
PROFESSIONAL  
LAND SURVEYOR

Darrell L. Huck  
OREGON  
FEBRUARY 4, 1983  
DARRELL L. HUCK  
2023

Expires 6/30/2019

(17107 MOS.DWG)