

FILED
Date 10/18/17 By PB
This Survey Consists Of
2 sheet(s) Map
1 page(s) Narrative
JACKSON COUNTY
SURVEYOR

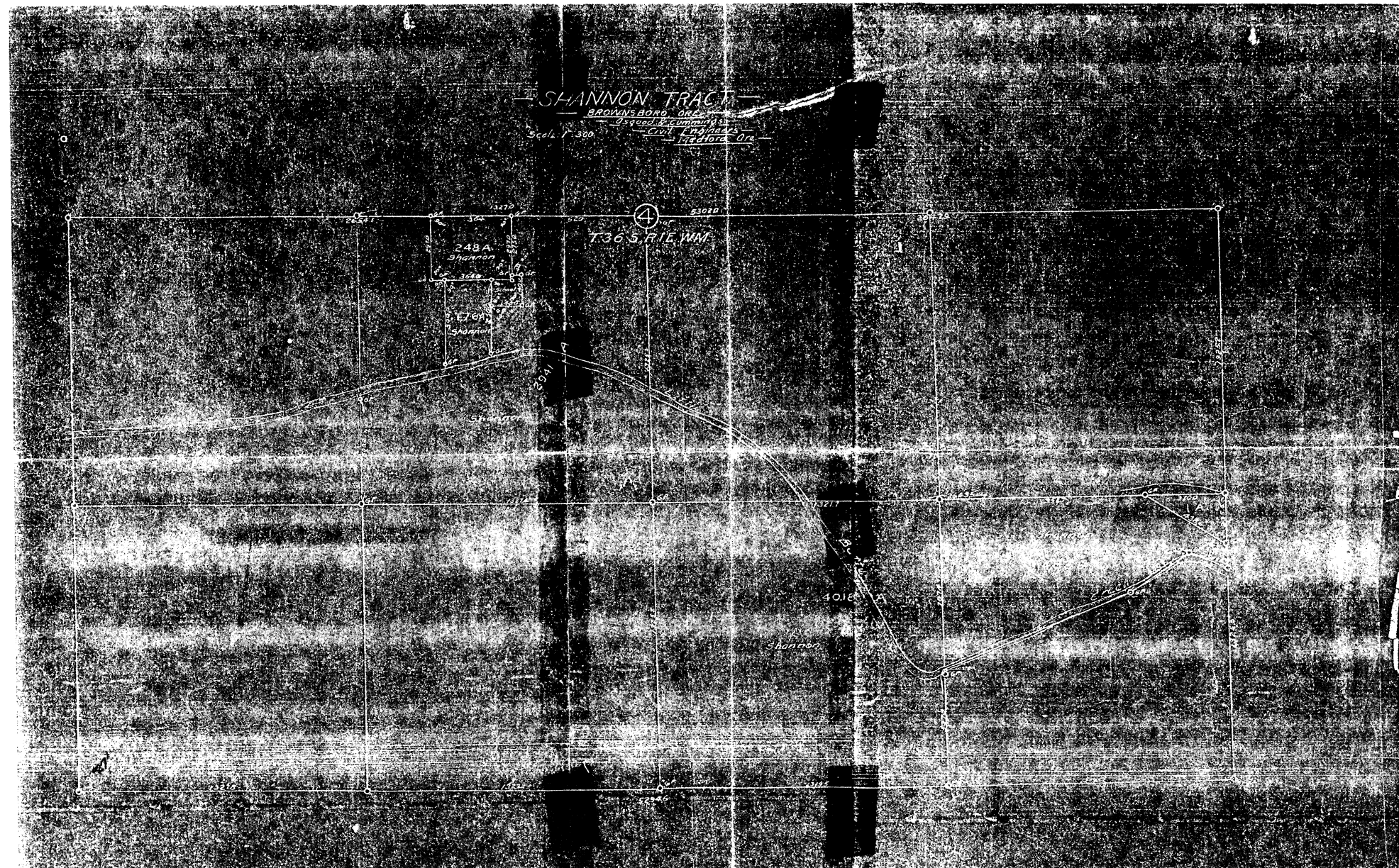

**SURVEY NARRATIVE
IN ACCORDANCE WITH ORS 209.250**

SURVEY FOR:

Shannon Tract
Browsboro, Oregon

SURVEY BY:

Osgood & Cummings Civil Engineers

Filed By:

Jackson County Surveyor
Scott D. Fein, PLS, CWRE, CFEDS
10 S. Oakdale Ave. Rm 318
Medford, OR 97501
541-774-6191
surveyor@jacksoncounty.org

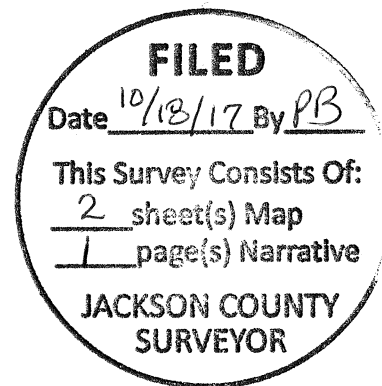
**LOCATION:**

T36S R1E Section 4 W.M.

DATE:

Circa 1910.

Filed 10/18/2017

PURPOSE:

Survey 7873 points to unrecorded records in possession of Mark E. Boyden, PLS 281 of the Shannon Tracts as surveyed by Osgood & Cummings, Civil Engineers. Survey 18481 also relied on survey 7873. Bary Kaiser, PLS 52923 provided a copy of a portion of the Shannon Tracts Survey to this office on 10/18/2017. The intent of this filing is to make public record a previously unrecorded survey (prior to the survey recordation act of 1947) which has been relied upon and referenced on several filed surveys. The County Surveyors office does not assume any responsibility for this survey beyond indexing in the public records.

Prepared By:

**Scott Fein, PLS, CWRE, CFEDS
Jackson County Surveyor**



Scott Fein

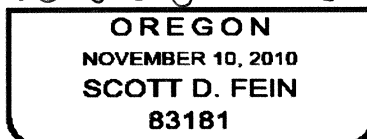

Renews 12/31/20 17