

Jackson County Developmental Services
 Approval *[Signature]* Date 10-4-2017
 Jackson County Planning
 Planning Action File No. 439-17-00013-SUB.

PROPERTY LINE ADJUSTMENT
 LOCATED IN
 NORTHWEST QUARTER SECTION 13 AND SOUTHWEST QUARTER SECTION 12
 TOWNSHIP 38 SOUTH, RANGE 1 WEST, WILLAMETTE MERIDIAN
 JACKSON COUNTY, OREGON
 FOR
 ANDREW J. McCLEARY IV AND KATHERINE McCLEARY
 5709 HUGHES ROAD
 MEDFORD, OREGON 97504
 DATE: AUGUST 3, 2017

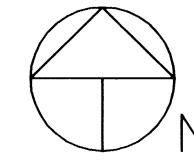

0 100 200 300 400
 Scale 1" = 200'
 Basis of Bearings: Filed Survey No. 22018

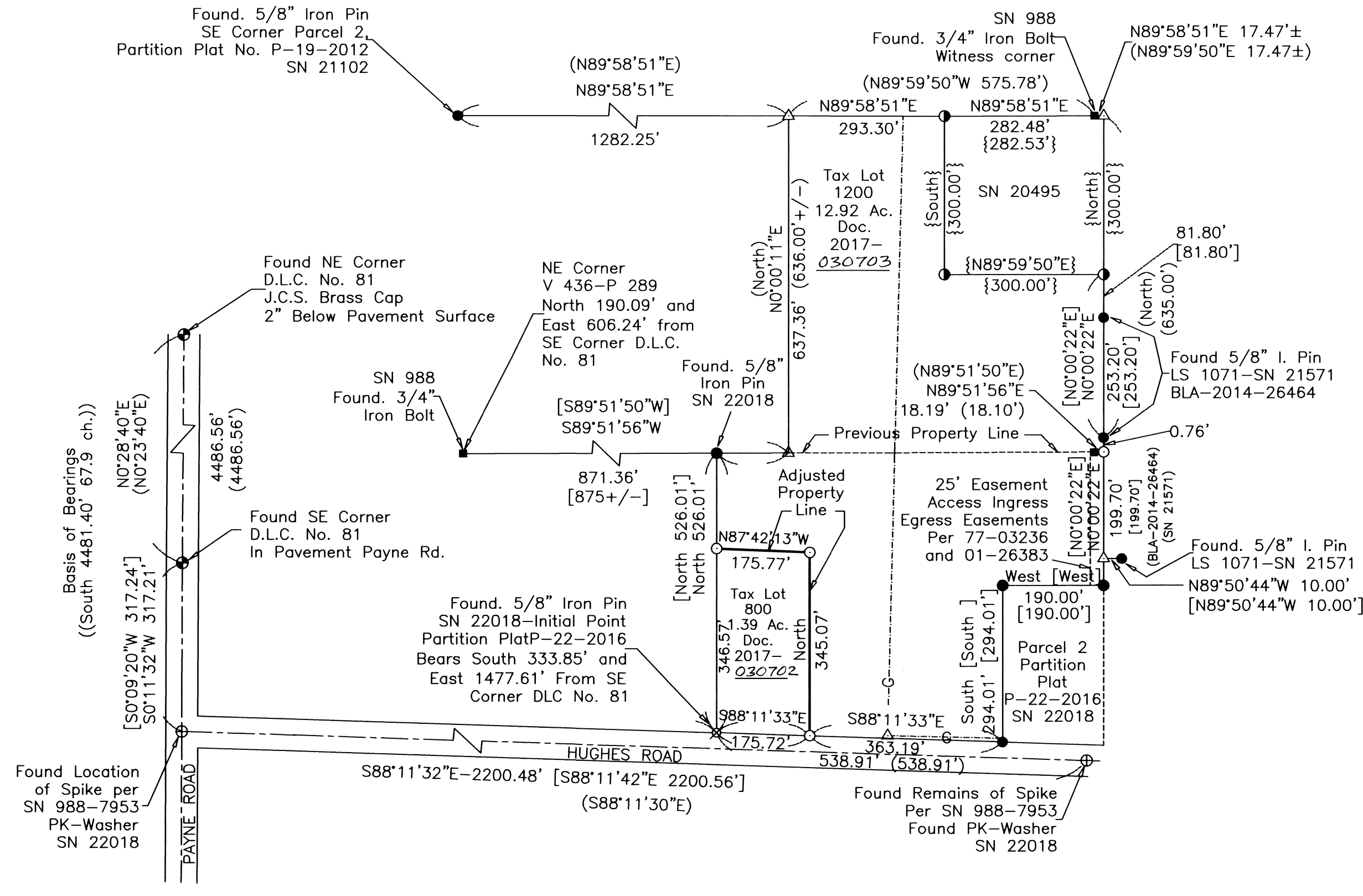

LEGEND

- Found Jackson County Surveyor Brass Disk in Pavement
- Found 3/4" Diameter Iron Bolt Survey No. 988, Mark E. Boyden LS No. 281
- Found 5/8" Diameter Iron Pin, Survey No. 21571, 21102 and 22018, Harold L. Center PLS No. 1071
- Found 5/8" Diameter Iron Pin, Survey No. 20495, R.L. Templin PLS No. 2359
- Set 5/8" Diameter, 24" Long Iron Pin With Yellow Plastic Cap Marked: "CENTER + LS 1071"
- ⊕ Found PK Nail With Washer Marked LS 1071 To Mark Location In Hughes Road—Reference Survey No. 988, 7953 and 22018
- △ Computed Point – No Monument Found or Set
- [] Denotes Record Survey Data SN 22018, 21102, 21571
- { } Denotes Record Survey Data SN 20495
- () Denotes Record Survey Data SN 988
- (()) Denotes D.L.C. No. 81 Record Data
- G --- Denotes Pacific Gas Transmission Co. Pipeline As Located April 26, 2016
- J.C.S. Jackson County Surveyor
- Denotes Adjusted Property Line
- Previous Property Line

****RECEIVED****
 Date 10/4/17 By PB
 This Survey Consists of:
 1 sheet(s) Map
 2 page(s) Narrative
 JACKSON COUNTY SURVEYOR

REGISTERED PROFESSIONAL LAND SURVEYOR
[Signature]
 OREGON
 JULY 30, 1976
 HAROLD L. CENTER
 1071

Renews: 12/31/17

Survey Narrative To Comply With Paragraph 209.250
 Oregon Revised Statutes

Purpose: To survey and monument the adjusted property line for the lands described within Deed Document 2008-030427 and Parcel 1 of Partition Plat No. P-22-2016 filed as Survey No. 22018 according to clients direction and approved planning action by the Jackson County Developmental Services, reference File No. 439-17-00013-SUB.

Recovered previously established monuments from filed surveys 988, 21571, 21102 and 22018. Performed closed traverse survey tying monuments, computed and established monuments marking the location of the adjusted property line.

Equipment Utilized This Survey: Nikon DTM 420 and 520 Electronic Total Station and related equipment.