

2237

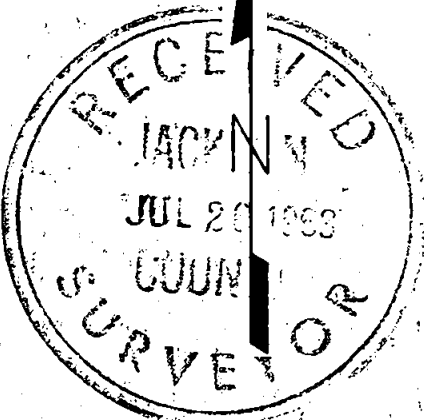
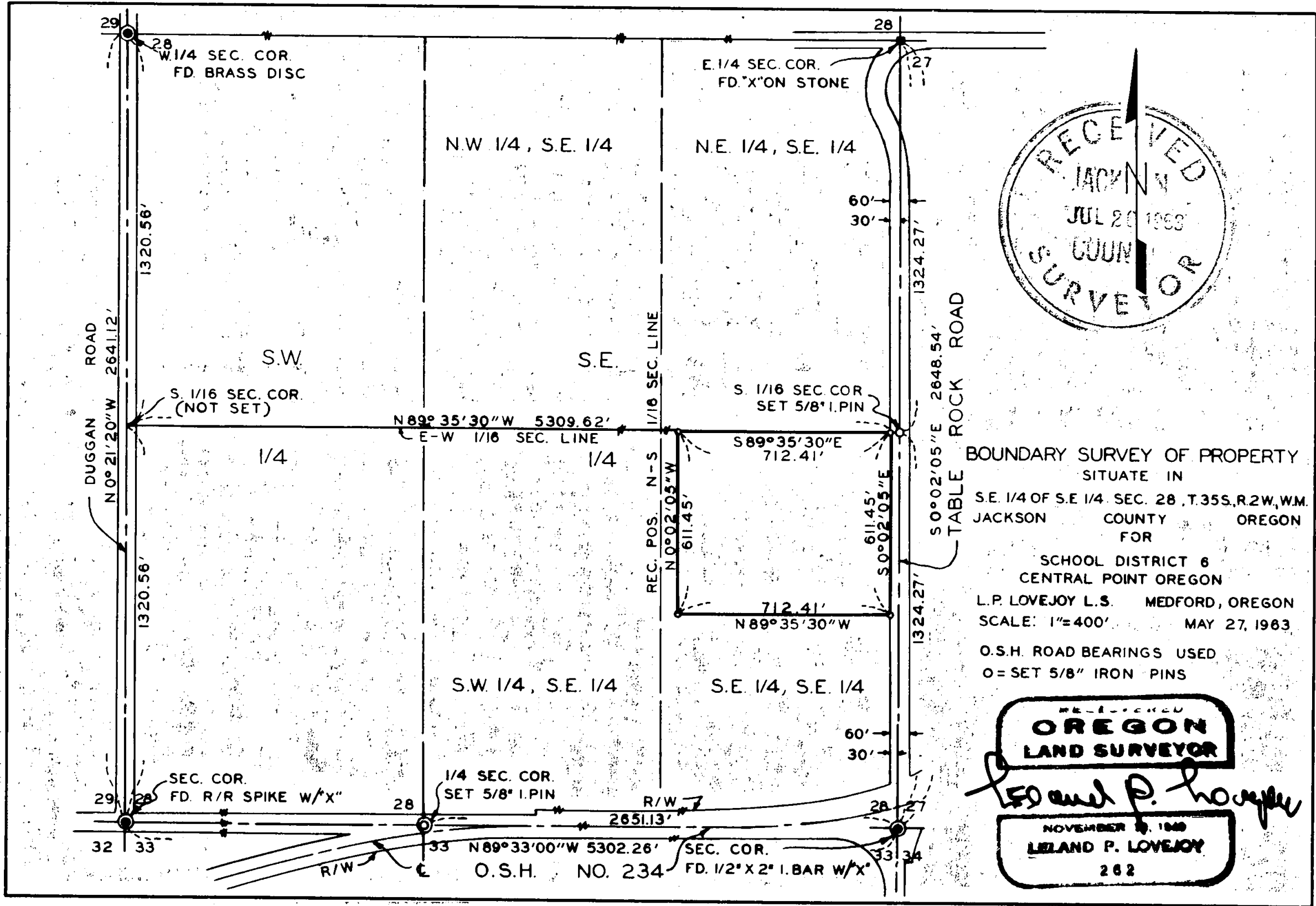

BOUNDARY SURVEY OF PROPERTY
 SITUATE IN
 S.E. 1/4 OF S.E. 1/4 SEC. 28, T.35S., R.2W., W.M.
 JACKSON COUNTY OREGON
 FOR
 SCHOOL DISTRICT 6
 CENTRAL POINT OREGON
 L.P. LOVEJOY L.S. MEDFORD, OREGON
 SCALE: 1"=400' MAY 27, 1983
 O.S.H. ROAD BEARINGS USED
 O = SET 5/8" IRON PINS

REGISTERED
OREGON
 LAND SURVEYOR

Leland P. Lovejoy

NOVEMBER 2, 1980
LELAND P. LOVEJOY
 262

2237

SURVEY NARRATIVE TO COMPLY WITH SECTION 87-3301947 OREGON STATE LAWS

Survey For: Jackson County School District #6
451 South 2nd Street
Central Point, Oregon

Purpose of Survey: To establish boundaries of ten-acre tract of land being purchased.

Survey Location: Southeast Quarter of the Southeast Quarter of Section 28, Township 35 South, Range 2 West, Willamette Meridian, Jackson County, Oregon.

Survey Procedure: Found section and quarter corners, as shown on map, and used as basis for survey control. Established the south Quarter (1/4) Corner of Section 28 and set a 5/8" iron pin on the south line of said Section 28, midway between the Southeast Section Corner and the Southwest Section Corner of said Section 28. The following trees were tagged with yellow tags: 8" W.O. bears North $4-1/2^{\circ}$ East 61.4' and 30" Twin W.O. bears South $70-1/2^{\circ}$ West 150.7' Var $19-3/4$. Set 5/8" iron pins at property corners.

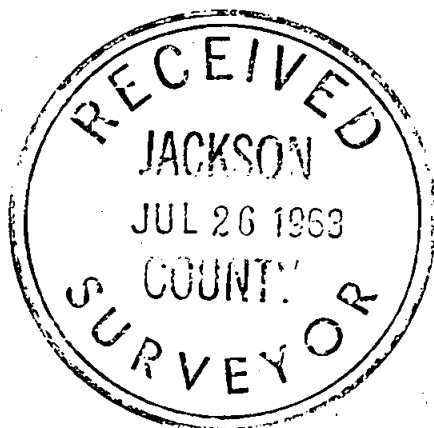

Leland P. Lovejoy
Registered Land Surveyor

Work completed May 27, 1963

