

22361

CORNER REPORT

TO PERPETUATE AN EXISTING CENTERLINE MONUMENT LOCATED
AT THE INTERSECTION OF STEWART AVE. AND MYERS LANE
SEC. 31, T. 37 S., R. 1 W., W.M.
CITY OF MEDFORD, JACKSON COUNTY, OREGON



SCALE: 1" = 20'
DATE OF FIELDWORK: 09-01-17

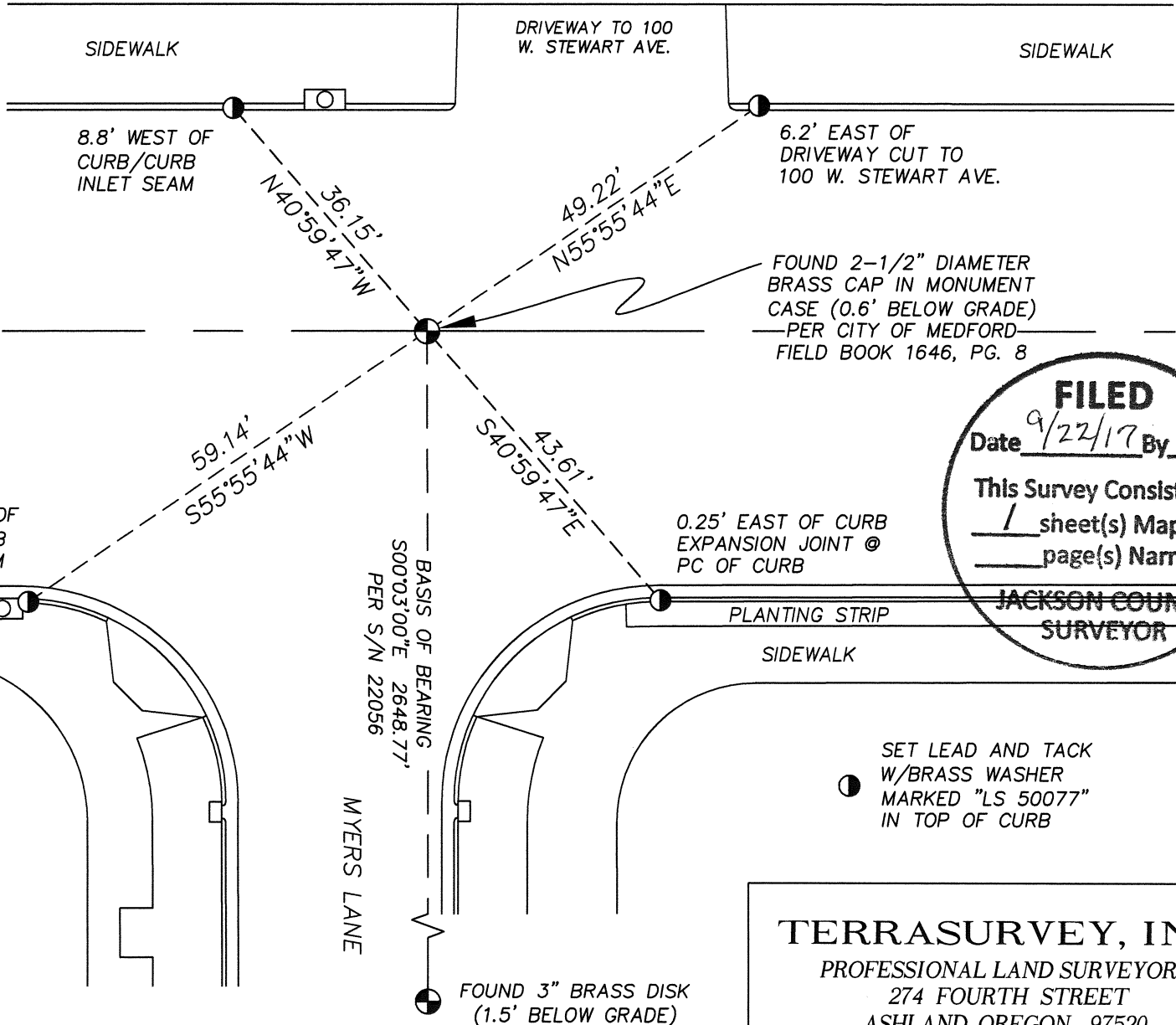

FILED
 Date 9/22/17 By PB
 This Survey Consists Of:
1 sheet(s) Map
 page(s) Narrative
JACKSON COUNTY SURVEYOR

REGISTERED
PROFESSIONAL LAND SURVEYOR
Fred A. Frantz
 OREGON
 JULY 12, 2005
 FRED A. FRANTZ
 No. 50077

Renewal 12-31-17

TERRASURVEY, INC.
 PROFESSIONAL LAND SURVEYORS
 274 FOURTH STREET
 ASHLAND, OREGON 97520

22361