

2236

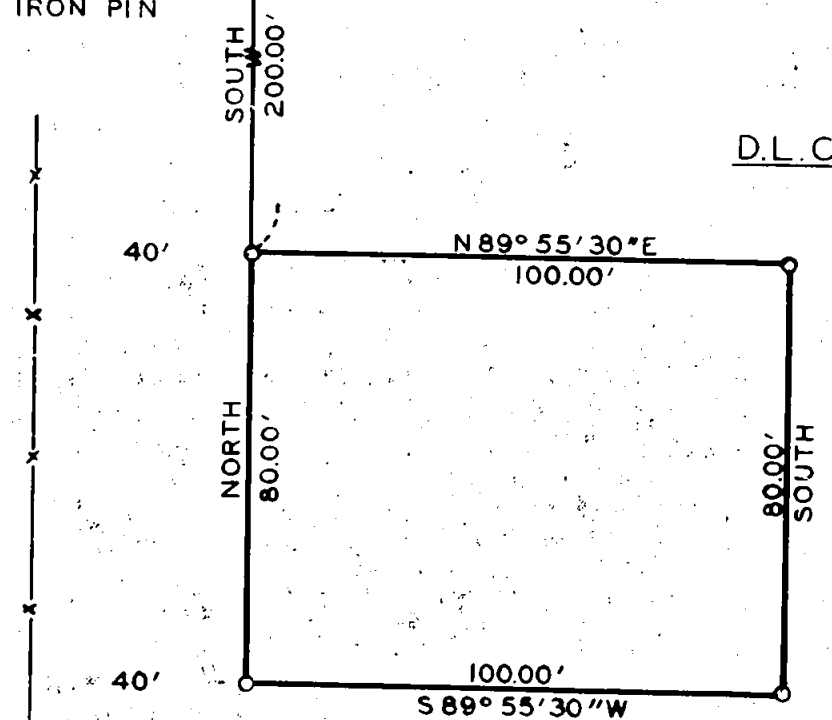
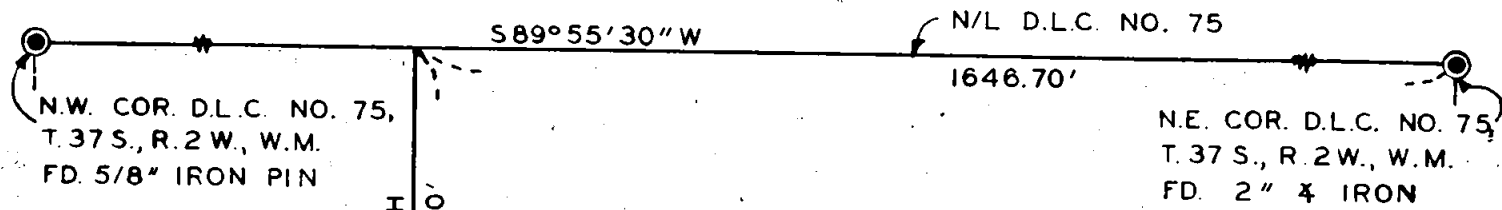

REGISTERED
OREGON
LAND SURVEYOR

Leland P. Lovejoy

NOVEMBER 18, 1948
LELAND P. LOVEJOY
262

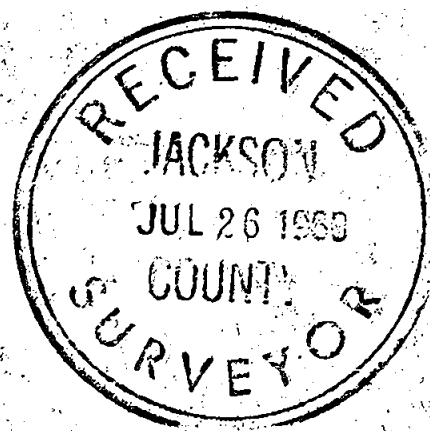

BOUNDARY SURVEY OF PROPERTY
SITUATE IN
D.L.C. NO. 75, T. 37 S., R. 2 W., W.M.
JACKSON COUNTY OREGON
FOR

CALIFORNIA-PACIFIC UTILITIES COMPANY
L.P. LOVEJOY L.S. MEDFORD, OREGON
SCALE: 1" = 40' JUNE 17, 1963

BEARINGS PER COUNTY REC. OF N/L
D.L.C. NO. 78
O=SET 5/8" IRON PIN
TRACT NO. 2

2236

SURVEY NARRATIVE TO COMPLY WITH SECTION 87-3301947 OREGON STATE LAWS

Survey For: California-Pacific Utilities Company
Engineering Department
Medford, Oregon

Purpose of Survey: To establish property boundaries and
set corners on property acquired
(Tract No. 2).

Survey Location: D. L. C. No. 75, Township 37 South,
Range 2 West, Willamette Meridian,
Jackson County, Oregon.

Survey Procedure: Found D. L. C. corners, as shown on
map, and used as a basis for survey
control. Set 5/8" iron pins, as shown
on map.

Leland P. Lovejoy
Registered Land Surveyor

Work completed June 17, 1963

