

MAP OF SURVEY
FOR
HOME QUEST

LOCATED IN:
LOT 8, BLOCK 25 OF EAST BLUFF ADDITION TO BUTTE FALLS
IN THE N.E. 1/4, SEC. 10, T.35S., R.2E., W.M.
TOWN OF BUTTE FALLS, JACKSON COUNTY, OREGON

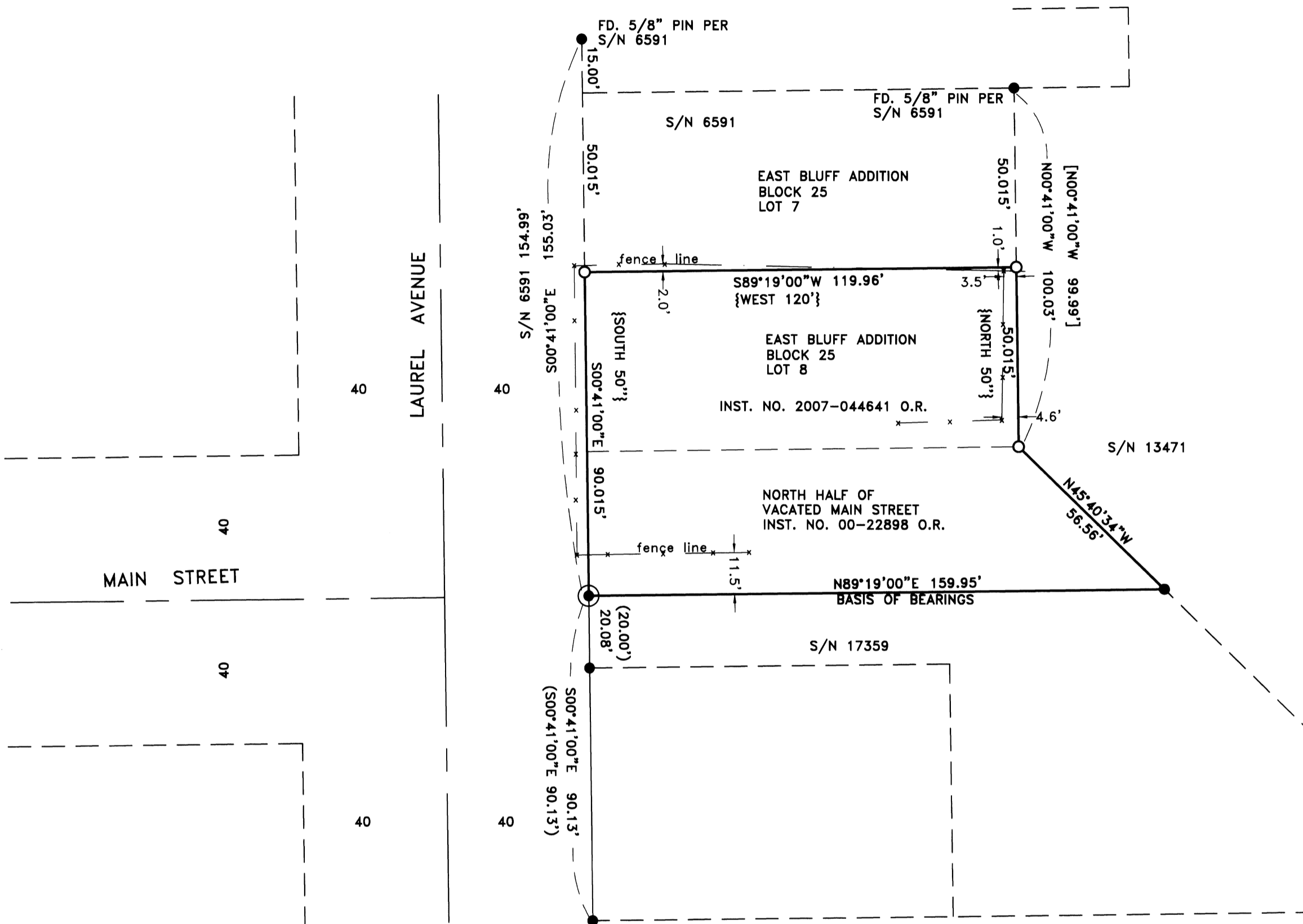

HOFFBUHR & ASSOCIATES, INC.
880 GOLF VIEW DRIVE, SUITE 201
MEDFORD, OREGON 97504
(541)779-4641

BY: DARRELL L. HUCK PLS No. 2023
SCALE: 1 inch = 30' AUGUST 29, 2017
BASIS OF BEARING: SURVEY NO. 17359

- = Set 5/8"x24" Iron reinforcing pin with plastic cap stamped "D. Huck LS 2023".
- = Found 5/8" Iron pin per Survey No.13471 & 17359 unless noted otherwise
- ⊙ = Found 2" Iron pipe per Original Point Town of Butte Falls
- [-] = Record per Survey No. 13471
- (-) = Record per Survey No. 17359
- { - } = Record per plat of East Bluffs Addition
- O.R. = Official Records, Jackson County, Oregon
- S/N = Survey Number

SURVEY NARRATIVE TO COMPLY WITH PARAGRAPH 209.250
OREGON REVISED STATUTES

PURPOSE: To survey and monument that property as described per Instrument No. 2007-044641 of the Official Records of Jackson County, Oregon.

PROCEDURE: The south and east property lines have been previously surveyed per filed surveys No. 13471 and 17359. The west line, being the right-of-way line of Laurel Avenue has been surveyed per filed survey No. 6591, which survey also monumented the north line of Lot 7 of the East Bluff Addition. Monuments per those 3 surveys were tied and held to control this survey. The north line of Lot 8 was computed at proportionate distance, which is very close to plat record dimensions, and monuments were set as shown.

Equipment used: Trimble S6 Robotic instrument.

REGISTERED
PROFESSIONAL
LAND SURVEYOR

Darrell L. Huck

OREGON
FEBRUARY 4, 1983
DARRELL L. HUCK
2023

Expires 6/30/2019

35 2E 10AD TL 2800

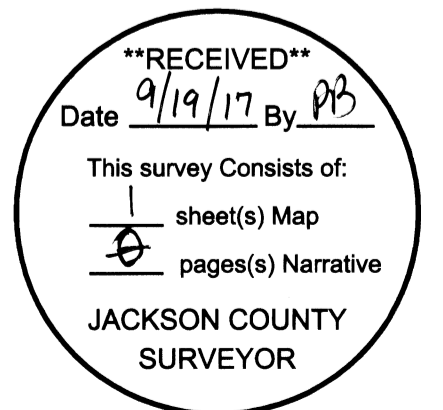

(17093 MOS.DWG)