

MONUMENT RECOVERY SURVEY

FOR A PORTION OF ANTELOPE ROAD, LOCATED IN THE SOUTH 1/2 OF THE NORTHWEST 1/4 OF SECTION 20,
 HARLAN DRIVE, LOCATED IN THE SOUTHWEST 1/4 OF SECTION 16 AND THE WEST 1/2 OF THE NORTHWEST 1/4 OF SECTION 21,
 INGALLS DRIVE LOCATED IN THE WEST 1/2 OF THE NORTHEAST 1/4 OF THE NORTHEAST 1/4 OF SECTION 20,
 AND MAPLE COURT, LOCATED IN THE EAST 1/2 OF THE NORTHEAST 1/4 OF THE NORTHEAST 1/4 OF SECTION 20 AND THE
 WEST 1/2 OF THE NORTHWEST 1/4 OF THE NORTHWEST 1/4 OF THE NORTHWEST 1/4 OF SECTION 21,
 ALL LOCATED IN TOWNSHIP 36 SOUTH, RANGE 1 WEST, WILLAMETTE MERIDIAN, JACKSON COUNTY, OREGON.

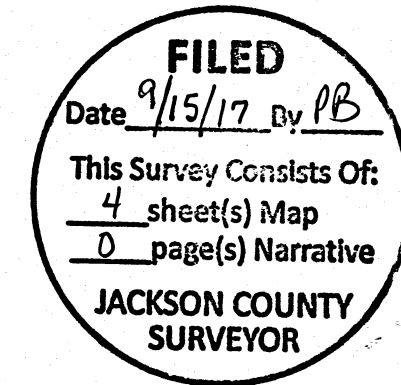

DRAWN BY: LGD
 CHECKED BY: RP
 SHEET
 M-1

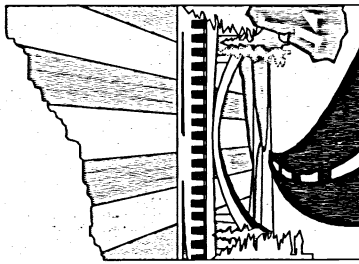

JACKSON COUNTY
Roads

2017 OVERLAY
MONUMENT
RECOVERY SURVEY

REGISTERED
PROFESSIONAL
LAND SURVEYOR
Richard T. Pike
JANUARY 17, 1997
RICHARD T. PIKE
2385
RENEWAL 12/31/2018

JACKSON COUNTY ROADS
LD1185
MIKE KUNTZ, P.E.
COUNTY ENGINEER
PLOTTED 9/8/17
REVISED 9/7/17
SEPT. 2017

ANTELOPE ROAD CONTROL POINTS				
POINT NUMBER	NORTHING	EASTING	ELEVATION	DESCRIPTION
1	10000.00	10000.00	1300.00	MAG NAIL
2	9997.30	9495.91	1294.99	MAG NAIL
3	10115.45	10009.60	1300.39	MAG NAIL
4	10071.21	9767.58	1298.97	MAG NAIL
5	10072.28	9336.37	1293.91	MAG NAIL
6	10075.27	9026.03	1293.54	MAG NAIL
7	10074.21	8690.27	1292.34	MAG NAIL
8	9986.82	9100.17	1293.16	MAG NAIL
9	9993.16	8915.66	1292.56	MAG NAIL
10	10071.69	8690.31	1292.30	MAG NAIL
11	10012.00	8627.58	1292.05	MAG NAIL

ANTELOPE ROAD FOUND PINS					
POINT #	NORTHING	EASTING	ELEVATION	DESCRIPTION	REFERENCE DOC.
465	10036.34	10039.73	1301.47	1 1/4" BRASS CAP IN ASPHALT	CS 17805 & CS 18403

HARLAN DRIVE CONTROL POINTS				
POINT NUMBER	NORTHING	EASTING	ELEVATION	DESCRIPTION
1	385.10	1169.58	1299.50	MAG NAIL
2	1010.17	1224.41	1301.59	MAG NAIL
3	1448.06	1147.84	1303.22	MAG NAIL
4	1674.80	1185.34	1302.14	MAG NAIL
5	2128.08	1166.43	1301.04	MAG NAIL

HARLAN DRIVE FOUND PINS					
POINT #	NORTHING	EASTING	ELEVATION	DESCRIPTION	REFERENCE DOC.
892	1509.53	1163.89	1302.93	2" BRASS CAP IN CONC.	CS 8001
893	1727.87	1170.25	1301.82	2" BRASS CAP IN CONC.	CS 8001
894	1840.82	1173.32	1301.26	2" BRASS CAP IN CONC.	CS 8001
895	2114.55	1165.28	1300.65	2" BRASS CAP IN CONC.	CS 8001

MAPLE COURT CONTROL POINTS				
POINT NUMBER	NORTHING	EASTING	ELEVATION	DESCRIPTION
1	1000.00	1000.00	1300.00	MAG NAIL
2	1003.25	1116.46	1300.67	MAG NAIL

NARRATIVE:

THE PURPOSE OF SURVEY:
 TO PERPETUATE THE LOCATION OF FOUND MONUMENTS OF RECORD THAT MAY BE DESTROYED DURING CONSTRUCTION PER O.R.S. 209.150

HORIZONTAL CONTROL:
 ASSUMED

VERTICAL CONTROL:
 ASSUMED

BASIS OF BEARINGS:
 ASSUMED

SHEET INDEX:

SHEET M-1	NARRATIVE CONTROL POINT COORDINATE TABLES FOUND MONUMENT COORDINATE TABLES AND DESCRIPTIONS
SHEET M-2 - M-3	FOUND MONUMENT LOCATIONS
SHEET M-4	FOUND MONUMENT LOCATIONS AND REFERENCE DOCUMENT LIST

INGALLS DRIVE CONTROL POINTS				
POINT NUMBER	NORTHING	EASTING	ELEVATION	DESCRIPTION
1	10000.00	10000.00	1300.00	MAG NAIL
2	9980.12	10258.32	1301.15	MAG NAIL
3	9992.22	9737.06	1299.90	MAG NAIL
4	9940.73	9285.46	1297.52	MAG NAIL
5	9840.02	9226.58	1296.73	MAG NAIL
6	9491.18	9168.01	1296.86	MAG NAIL
10000	9857.09	9753.45	1298.49	MAG NAIL

INGALLS DRIVE FOUND PINS					
POINT #	NORTHING	EASTING	ELEVATION	DESCRIPTION	REFERENCE DOC.
318	9973.43	9729.64	1299.97	3" BRASS CAP IN MONUMENT BOX	CASCADE VILLAGE UNIT NUMBER 5
601	9958.48	9200.16	1296.95	3" BRASS CAP IN MONUMENT BOX	CASCADE VILLAGE UNIT NUMBER 5

NO MONUMENTS FOUND

FILED
 Date 9/15/17 by RP
 This Survey Consists Of:
4 sheet(s) Map
0 page(s) Narrative
JACKSON COUNTY
SURVEYOR

DRAWN BY: LGD
 CHECKED BY: RP
 SHEET
 M-2

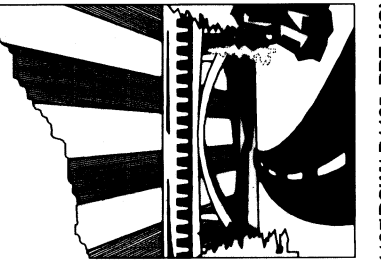

JACKSON COUNTY
Roads

2017 OVERLAY
 ANTELOPE ROAD CONTROL AND
 FOUND MONUMENT LOCATIONS

REGISTERED
 PROFESSIONAL
 LAND SURVEYOR
Richard T. Pike
 JANUARY 17, 1987
 RICHARD T. PIKE
 2383
 RENEWAL 12/31/2018

JACKSON COUNTY ROADS
 LD1185
 MIKE KUNTZ, P.E.
 COUNTY ENGINEER
 PLOTTED 9/8/17
 REVISED 9/7/17
 SEPT. 2017

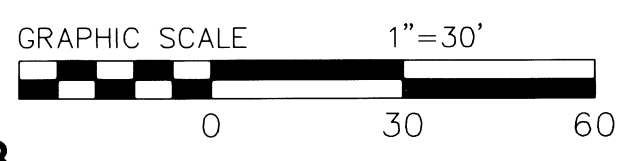
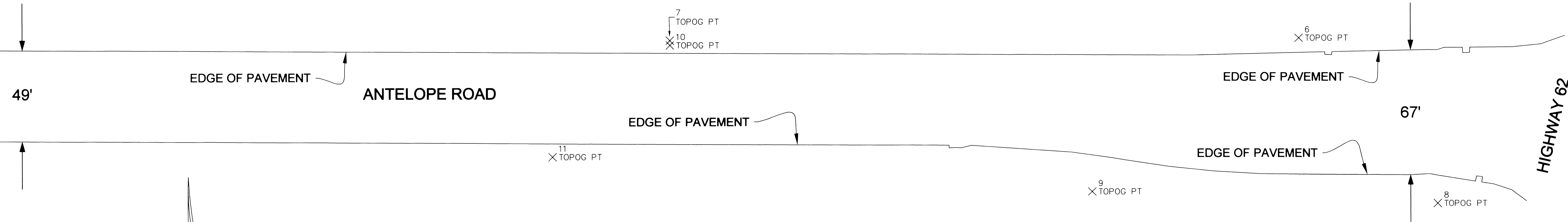

T36S, R1W, S20
 CS17805 & CS 18403

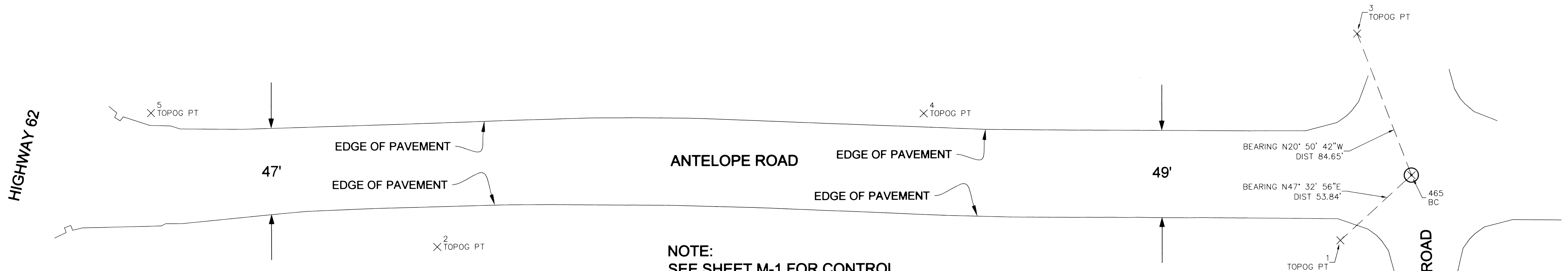

NOTE:
 SEE SHEET M-1 FOR CONTROL
 AND MONUMENT POSITIONS
 AND DESCRIPTIONS.

LEGEND:
 ⊗ FOUND MONUMENT
 × CONTROL POINT

T36S, R1W, S20
 CS17805 & CS 18403

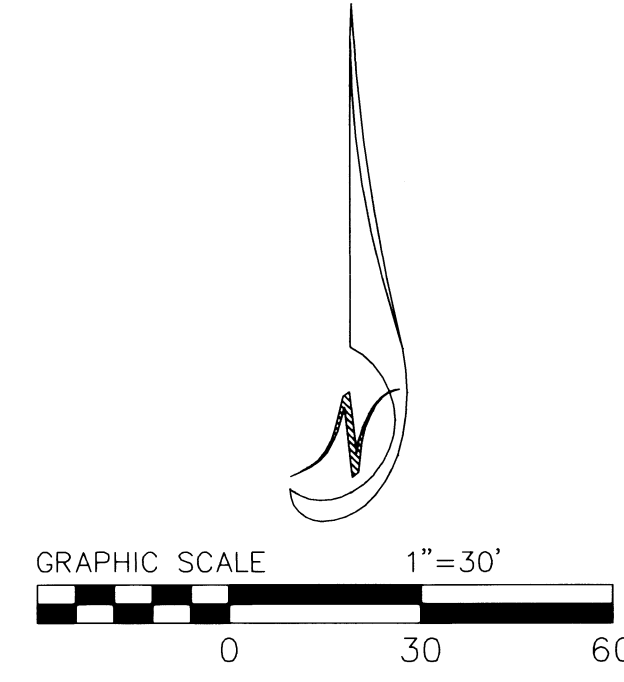

NOTE:
SEE SHEET M-1 FOR CONTROL
AND MONUMENT POSITIONS
AND DESCRIPTIONS.

LEGEND:
⊗ FOUND MONUMENT
× CONTROL POINT

FILED
Date 9/15/17 By *RP*
This Survey Consists Of:
4 sheet(s) Map
0 page(s) Narrative
JACKSON COUNTY
SURVEYOR

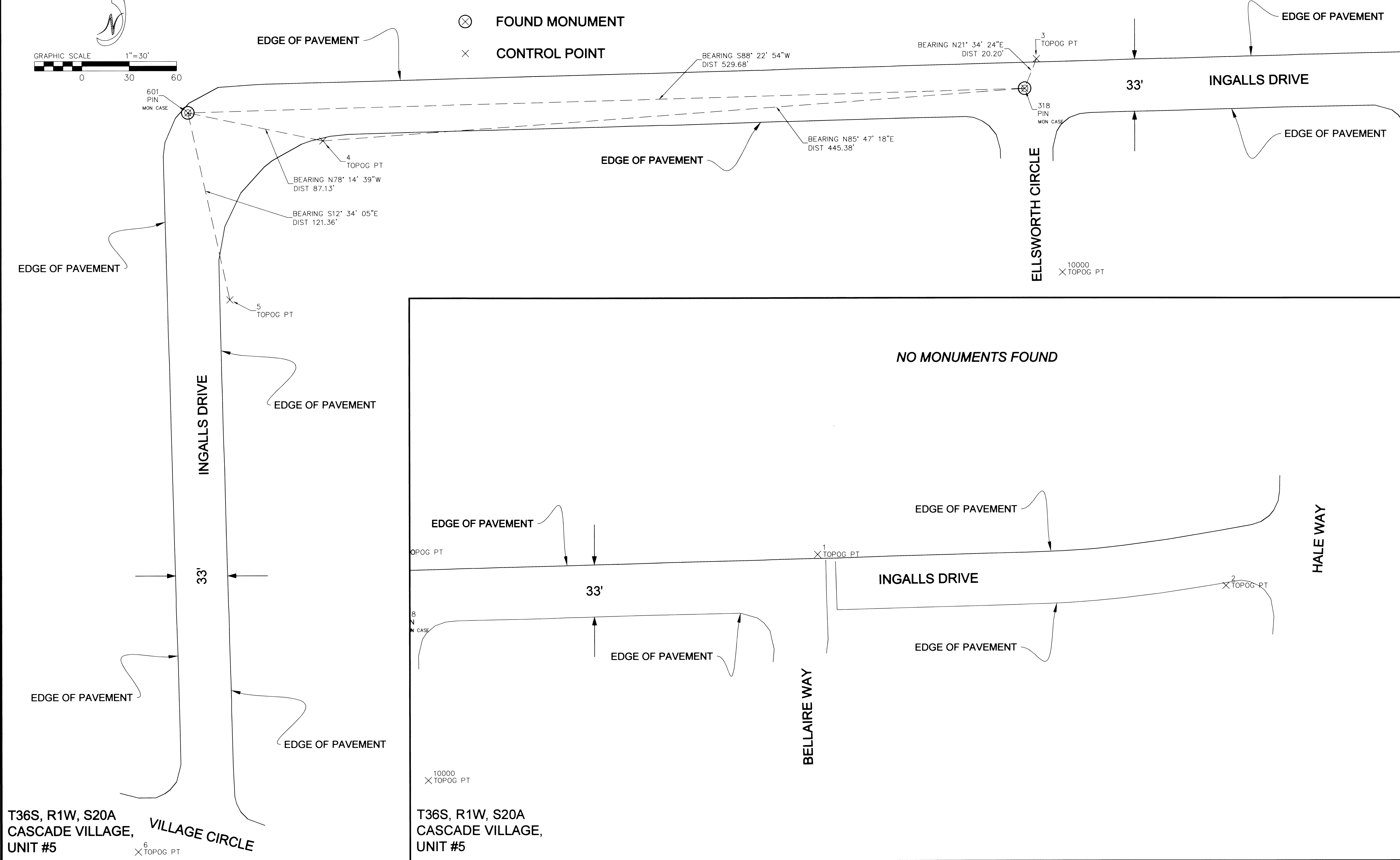

DRAWN BY: LGD
CHECKED BY: RP
SHEET
M-3

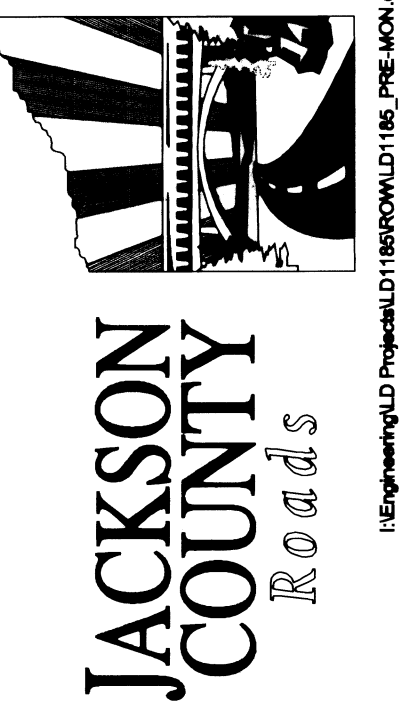

2017 OVERLAY
INGALLS DRIVE CONTROL AND
FOUND MONUMENT LOCATIONS

REGISTERED
PROFESSIONAL
LAND SURVEYOR
Richard T. Pike
RICHARD T. PIKE
2363
RENEWAL 12/31/2018

JACKSON COUNTY ROADS
LD1185
PLOTTED 9/8/17
REVISED 9/7/17
MIKE KUNTZ, P.E.
COUNTY ENGINEER
SEPT. 2017

FILED
 Date 9/15/17 By *RP*
 This Survey Consists Of:
 4 sheet(s) Map
 2 page(s) Narrative
JACKSON COUNTY SURVEYOR

DRAWN BY: LGD
 CHECKED BY: RP
 SHEET M-4

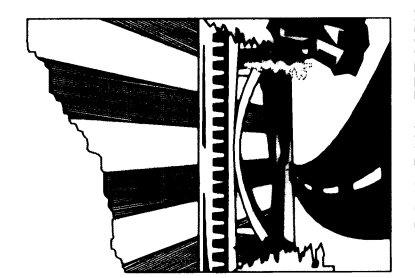

JACKSON COUNTY Roads

I:\Engineering\LD Projects\LD118\PC\DWG\LD118_P1RE.JACD.dwg

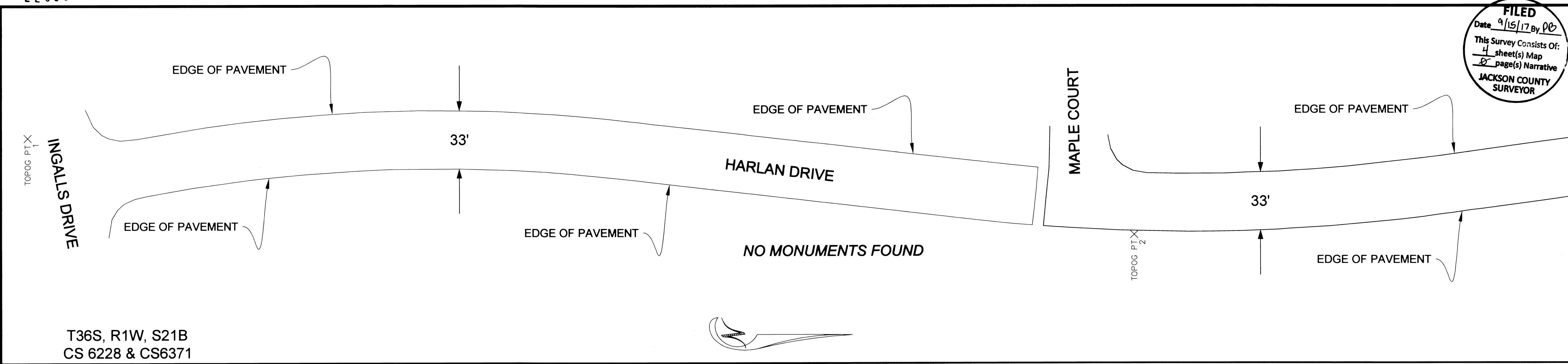

T36S, R1W, S21B
 CS 6228 & CS6371

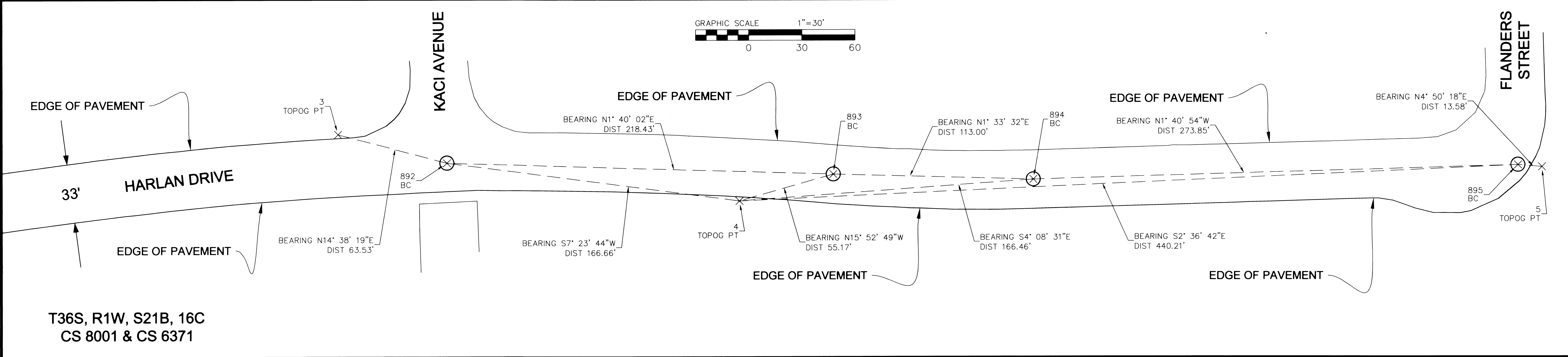
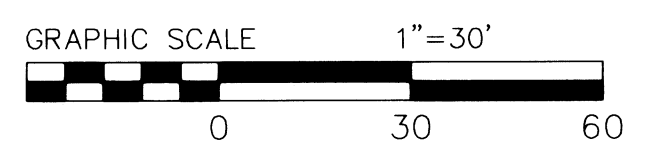

T36S, R1W, S21B, 16C
 CS 8001 & CS 6371

2017 OVERLAY
 HARLAN DRIVE AND MAPLE COURT CONTROL AND FOUND MONUMENT LOCATIONS

REGISTERED PROFESSIONAL LAND SURVEYOR
Richard T. Pike
 RICHARD T. PIKE
 JANUARY 1987
 2805
 RENEWAL 12/31/2018

NOTE:
 SEE SHEET M-1 FOR CONTROL AND MONUMENT POSITIONS AND DESCRIPTIONS.

LEGEND:
 ⊗ FOUND MONUMENT
 × CONTROL POINT

- REFERENCE DOCUMENTS**
- CS 6228
 - CS 6371
 - CS 8001
 - CS 8395
 - CS 17805
 - CS 18403

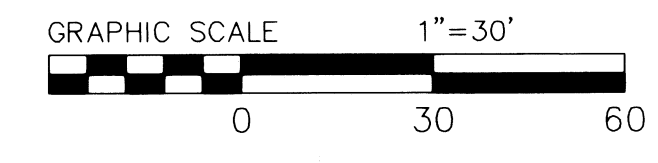
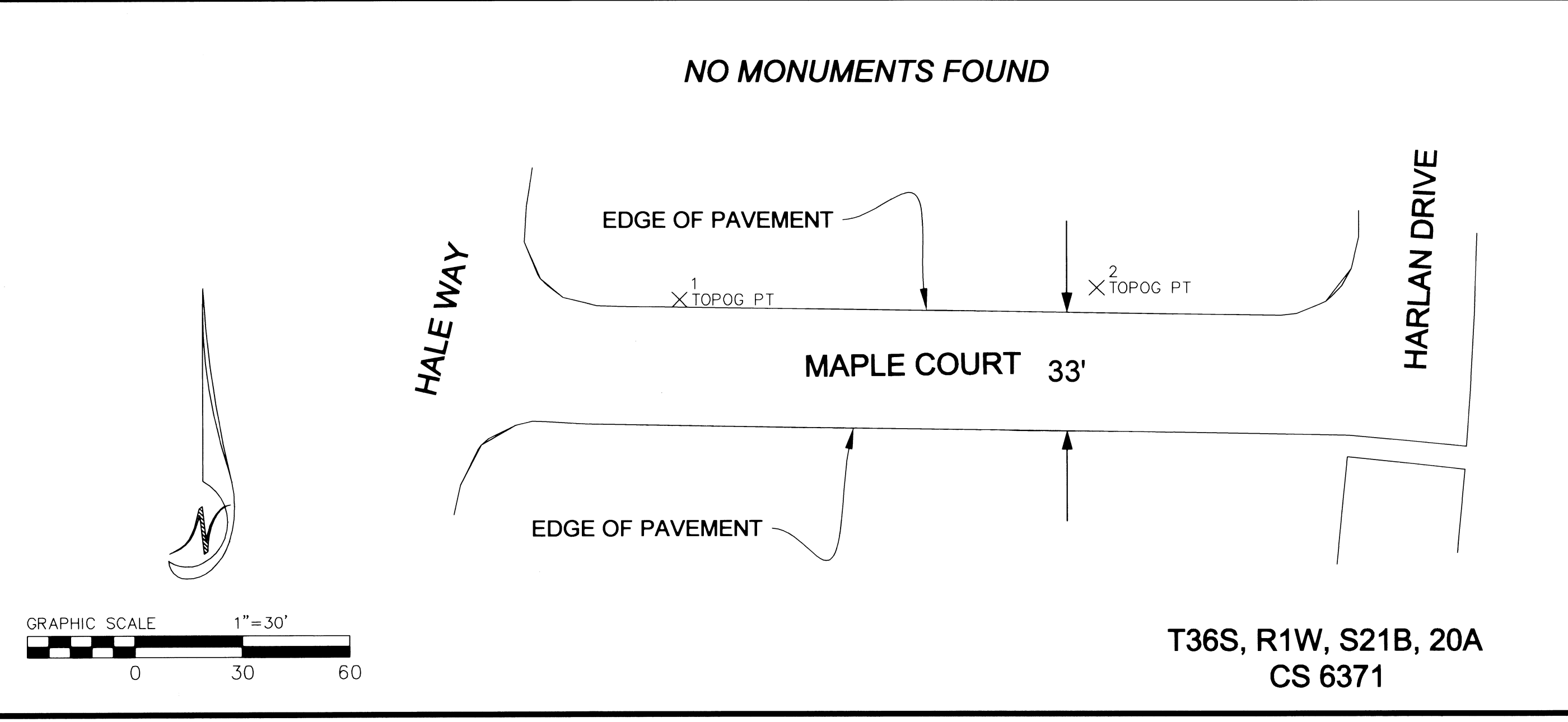

T36S, R1W, S21B, 20A
 CS 6371

JACKSON COUNTY ROADS

LD1185	SEPT. 2017
PLOTTED 9/6/17	
REVISED 9/7/17	
MIKE KUNTZ, P.E.	COUNTY ENGINEER