

MAP OF SURVEY
 FOR
 BARBARA MADDOX
 LOCATED IN:
 THE S.W. 1/4 SEC. 28, T.34S., R. 2W., W.M.
 JACKSON COUNTY, OREGON

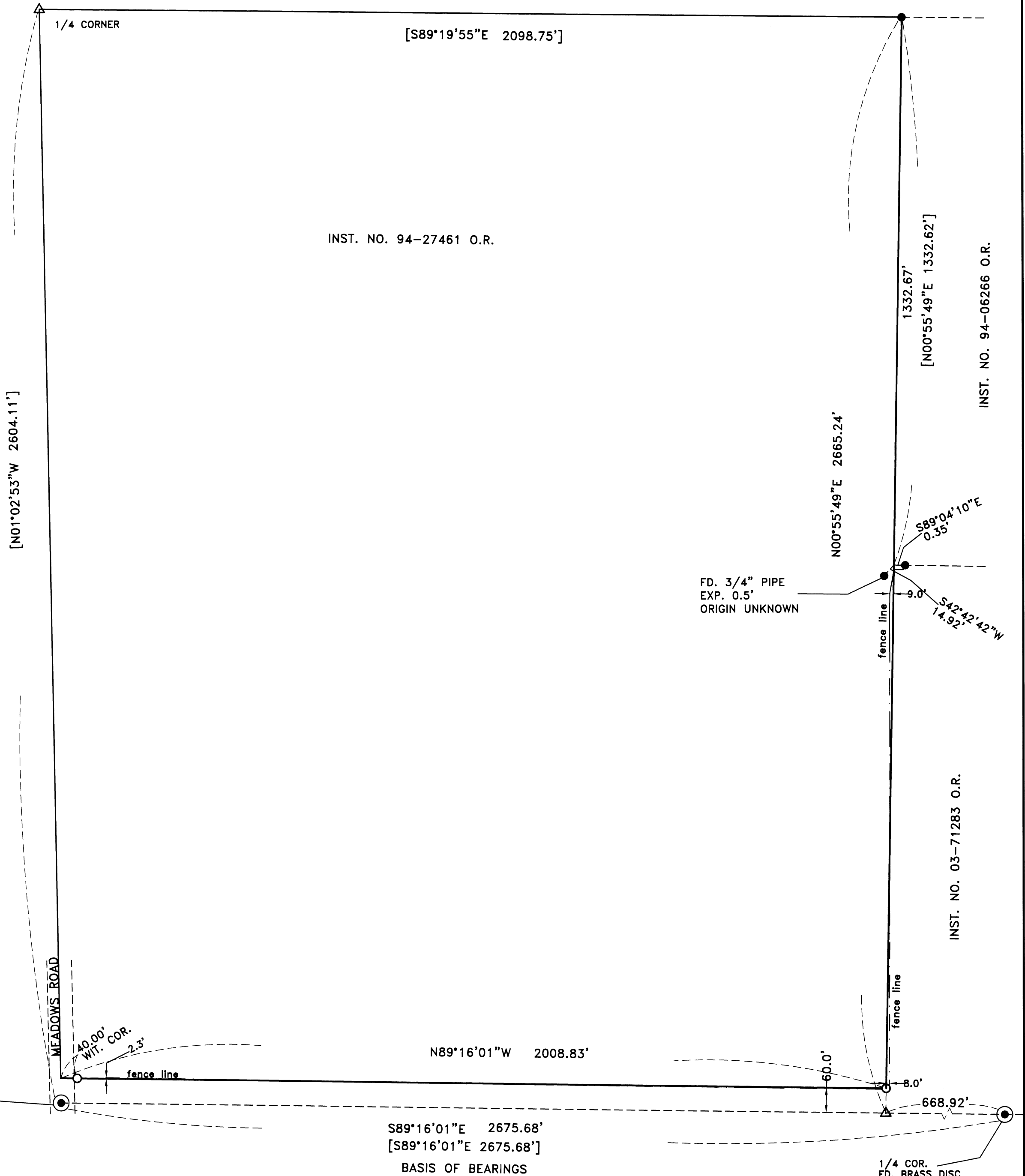

FILED
 Date 9-13-17 By BP
 This Survey Consists Of:
1 sheet(s) Map
0 page(s) Narrative
 JACKSON COUNTY
 SURVEYOR

SEC. COR.
 FD. BRASS DISC
 IN MON. CASE
 MARKED
 US GENERAL LAND OFFICE
 29 | 28
 32 | 33
 1963

HOFFBUHR & ASSOCIATES, INC.
 880 GOLF VIEW DRIVE, SUITE 201
 MEDFORD, OREGON 97504
 (541)779-4641

BY: DARRELL L. HUCK PLS No. 2023
 SCALE: 1 inch = 200' August 23, 2017
 BASIS OF BEARING: Survey No. 9435

- = Set 5/8"x24" Iron reinforcing pin with plastic cap stamped "D. Huck LS 2023".
- = Found 5/8" iron pin per Survey No. 9435 unless noted otherwise
- ⊙ = Found brass cap monument
- [-] = Record per Survey No. 9435
- △ = Computed point
- O.R. = Official Records, Jackson County, Oregon

SURVEY NARRATIVE TO COMPLY WITH PARAGRAPH 209.250
 OREGON REVISED STATUTES

PURPOSE: TO SURVEY AND MONUMENT THE EAST AND SOUTH PROPERTY LINES OF PROPERTY DESCRIBED IN INSTRUMENT NO. 94-27461, OFFICIAL RECORDS OF JACKSON COUNTY, OREGON

PROCEDURE: THE PROPERTY BEING SURVEYED IS LOCATED IN THE SOUTHWEST QUARTER OF SECTION 28, WHICH HAS BEEN PREVIOUSLY SURVEYED PER FILED SURVEY NO. 9435. OUR NORTHEAST PROPERTY CORNER WAS MONUMENTED AS PART OF THAT SURVEY. THE LOCATION OF OUR SOUTH BOUNDARY IS 60 FEET NORTH OF AND PARALLEL WITH THE SOUTH BOUNDARY OF SECTION 28. I HELD THE MONUMENT, AS FOUND FOR THE NORTHEAST PROPERTY CORNER AND HELD THE MONUMENTS AS FOUND FOR THE SOUTHWEST CORNER OF SECTION 28 AND ALSO THE FOUND 1/4 CORNER TO CONTROL THE SOUTH BOUNDARY OF THE SECTION 28. THE EAST AND SOUTH PROPERTY LINES WERE THEN COMPUTED AND MONUMENTS WERE SET AS SHOWN. WE ALSO MARKED THE LOCATION OF THE PROPERTY LINES FOR FUTURE FENCE LINE CONSTRUCTION.

EQUIPMENT USED: TRIMBLE S6 ROBOTIC INSTRUMENT.

REGISTERED PROFESSIONAL LAND SURVEYOR
Darrell L. Huck
 OREGON
 FEBRUARY 4, 1983
 DARRELL L. HUCK
 2023
 Expires 6/30/2019
 (17051 mos.dwg)