

2235

N.W. COR. D.L.C. NO. 61
T. 38 S., R. 1 W., W.M.
FD. 1 1/2" IRON PIPE

719.50'
50° 20' 20" E
(REC. SOUTH)

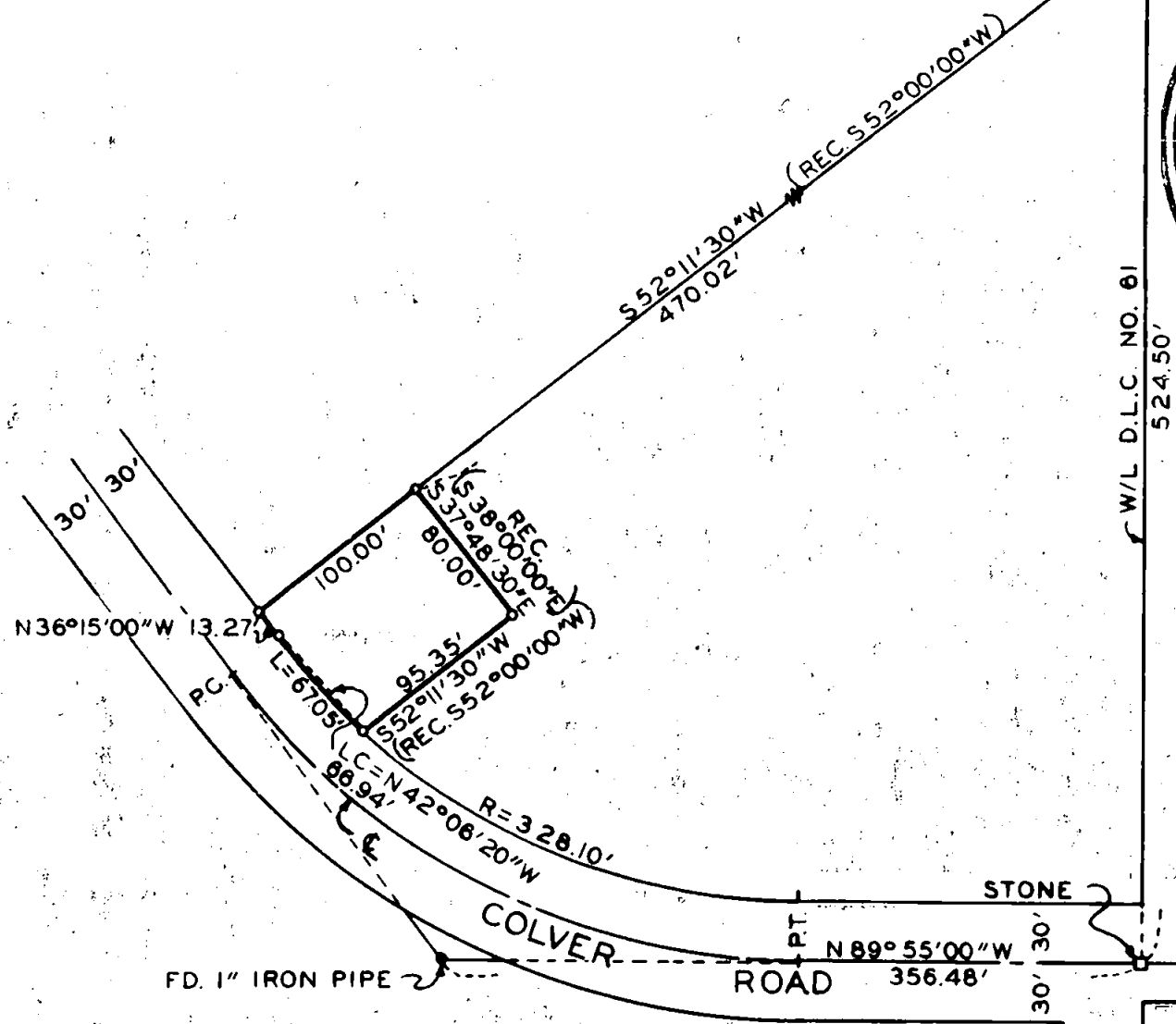
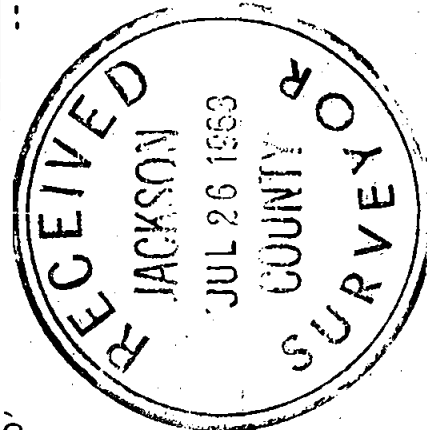

REGISTERED
OREGON
LAND SURVEYOR

Leland P. Lovejoy

NOVEMBER 18, 1948
LELAND P. LOVEJOY
262

BOUNDARY SURVEY OF PROPERTY
SITUATE IN

SECTION 22, T. 38 S., R. 1 W., W.M.
JACKSON COUNTY OREGON
FOR

CALIFORNIA-PACIFIC UTILITIES COMPANY

L.P. LOVEJOY L.S. MEDFORD, ORE.

SCALE: 1"=100' JUNE 19, 1963

O=SET 5/8" IRON PIN

BEARINGS PER SURVEY NO. 661

TRACT NO. 4

2235

SURVEY NARRATIVE TO COMPLY WITH SECTION 87-3301947 OREGON STATE LAWS

Survey For: California-Pacific Utilities Company
Engineering Department
Medford, Oregon

Purpose of Survey: To establish property boundaries and
set corners on property acquired
(Tract No. 4).

Survey Location: Section 22, Township 38 South, Range 1
West, Willamette Meridian, Jackson
County, Oregon.

Survey Procedure: Found D. L. C. corners and other survey
monuments, as shown on map, and used as
basis for survey control. Set 5/8" iron
pins, as shown on map.

Leland P. Lovejoy
Registered Land Surveyor

Work completed June 19, 1963

