

2234

ROSEDALE SUBDIVISION

LOT 5 LOT 6

S.W. COR. LOT 5 BLOCK 1

132.85' WEST

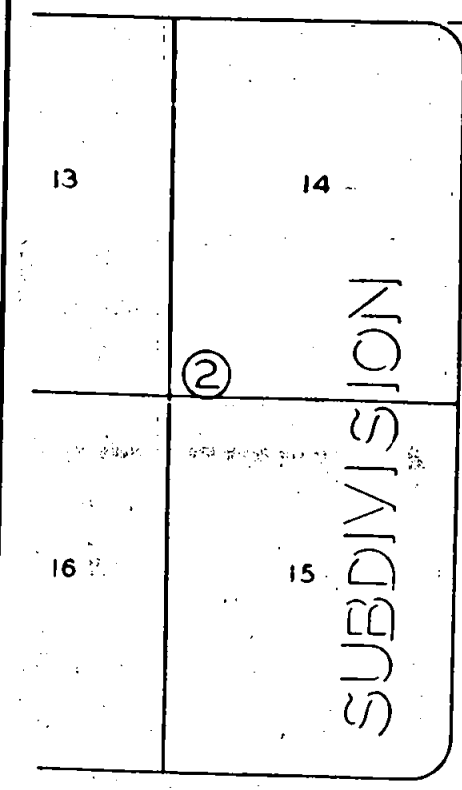

60'

95.00'

85.00'

SOUTH 265.00'

85.00'

85.00'

85.00'

85.00'

60'

HERMAN AVE.

FD. BC. IN MON. WELL

STREET

MARILEE

NORTH

SOUTH

85.00'

85.00'

EAST 132.85'

85.00'

85.00'

132.85' WEST

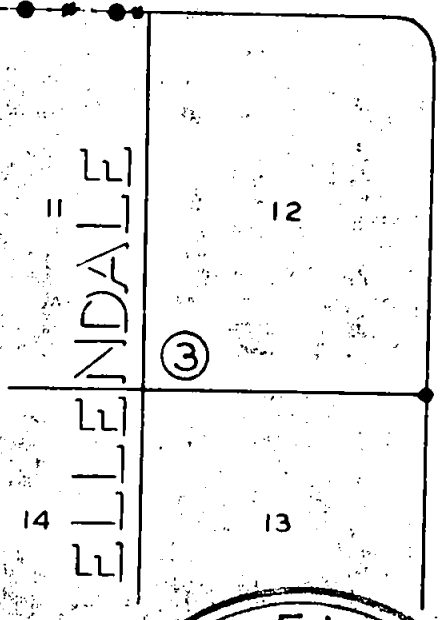

60'

S.E. 1/4 SEC. 11, T. 37 S., R. 2 W.

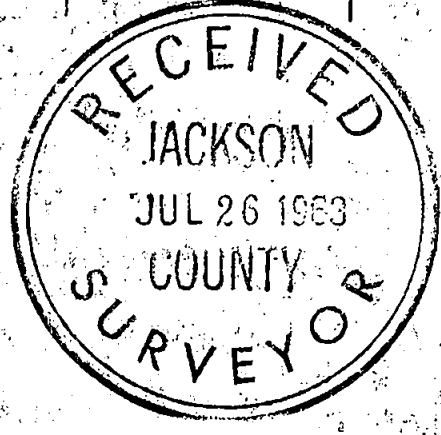

Leland P. Lovejoy

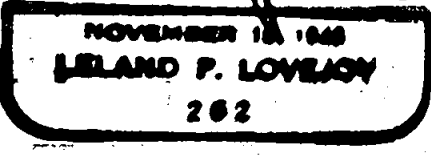

BOUNDARY SURVEY OF PROPERTY SITUATE IN

SECTION 11, T. 37 S., R. 2 W., W.M. JACKSON COUNTY OREGON FOR

DAN PATCH INC.

L.P. LOVEJOY L.S. MEDFORD, OREGON SALE: 1"=60' MAY 29, 1963

- = SET 5/8" IRON PIN
- = FD. 5/8" IRON PIN

2234

SURVEY NARRATIVE TO COMPLY WITH SECTION 87-3301947 OREGON STATE LAWS

Survey For: Dan Patch Co.
Beall Lane
Medford, Oregon.

Purpose of Survey: To establish property boundaries and
set corners on two parcels of land.

Survey Location: Section 11, Township 37 South, Range 2
West, Willamette Meridian, Jackson
County, Oregon.

Survey Procedure: Found monuments on Rosedale and
Ellendale Subdivisions (Recorded) and
used as basis for survey control. Set
5/8" iron pins, as shown on map.

Leland P. Lovejoy
Registered Land Surveyor

Work completed May 29, 1963

