

**MAP OF SURVEY**  
of  
**PROJECT NAME: BIG C NORTH**  
located in the  
NORTHWEST QUARTER OF SECTION 06,  
TOWNSHIP 34 SOUTH, RANGE 1 WEST,  
WILLAMETTE MERIDIAN, JACKSON COUNTY, OREGON  
for  
**HANCOCK FORESTRY MANAGEMENT INC.**  
572 PARSONS DRIVE, STE 124  
MEDFORD, OREGON 97501

**LEGEND**

- ⊠ = FOUND 3" BRASS CAP - BUREAU OF LAND MANAGEMENT CADASTRAL SURVEY
  - = FOUND 5/8" IRON PIN, WHITE PLASTIC CAP STAMPED "MOFFIT PLS 944", PER S/N 10582, JACKSON COUNTY RECORDS
  - ◆ = CALCULATED POSITION
  - ⊙ = FOUND BEARING TREE, 24" FIR, RECORD 14" FIR, PER BLM
- RECORD SURVEY DATA IS SHOWN IN PARENTHESIS ADJACENT TO MEASURED SURVEY DATA WHERE APPLICABLE.  
- INST. NO. = INSTRUMENT NUMBER AS RECORDED IN THE OFFICIAL RECORDS OF JACKSON COUNTY, OREGON.
- BLM = BUREAU OF LAND MANAGEMENT FIELD NOTES, SPECIAL INSTRUCTIONS DATED MARCH 6, 1973, GROUP NUMBER 803, OREGON.
- S/N = RECORD FILED SURVEY NUMBER  
W.M. = WITNESS MONUMENT

**SURVEY NARRATIVE  
TO COMPLY WITH O.R.S. 209.250**

**PURPOSE:** TO SURVEY AND MARK, THE EAST LINE OF THE NORTHEAST QUARTER OF THE NORTHWEST QUARTER, OF SECTION 6, TOWNSHIP 34 SOUTH, RANGE 1 WEST, WILLAMETTE MERIDIAN, JACKSON COUNTY, OREGON, SAID LINE BEING A PORTION OF THE BOUNDARY OF THAT TRACT OF AND DESCRIBED AS PARCEL 2, IN INST. NO. 2012-023138, OF THE OFFICIAL RECORDS OF JACKSON COUNTY, OREGON.

**PROCEDURE:** A FIELD SURVEY WAS CONDUCTED UTILIZING S/N 10582, AND THE BUREAU OF LAND MANAGEMENT FIELD NOTES DATED MARCH 6, 1973, GROUP NUMBER 803, OREGON (BLM NOTES). MONUMENTS OF RECORD WERE RECOVERED AND TIED AS SHOWN, THE WITNESS MONUMENT TO THE NORTH 1/4 CORNER OF SECTION 6 WAS NOT RECOVERED PER S/N 10582. A BLAZED 24" FIR TREE (BLM NOTES 14" FIR) WAS RECOVERED, AND DETERMINED TO BE THE REMAINING BEARING TREE PER S/N 10582. THE 1/4 CORNER WAS COMPUTED USING THE RECORD DATA FROM S/N 10582 FIXED AT THE SECTION CORNER. THIS RECORD DATA WAS THEN ROTATED TO THE INVERSE LINE BETWEEN THE CN 1/16 CORNER AND THE SECTION CORNER. THE DIFFERENCE BETWEEN THE INVERSED MEASUREMENT AND THE MEASURED BEARING AND DISTANCE TO THE BEARING TREE TO THE WITNESS MONUMENT VERIFY THIS SOLUTION FOR THE MISSING 1/4 CORNER. THE LINE BETWEEN THE CENTER-NORTH 1/16 AND THE CALCULATED POSITION OF THE NORTH 1/4, WAS MARKED PER CLIENT INSTRUCTIONS.

Surveyed by:  
**FARBER & SONS, INC. dba**



PO BOX 5286  
431 OAK STREET  
CENTRAL POINT, OREGON 97502  
(541) 664-5599

DATE: JULY 12, 2017  
JOB NO.: 2017-2653  
DRAWING FILE: JOBS\HANCOCK FORESTRY\BIG C NORTH.DWG

DRAWN BY: DHM ORIG. DATE: 07/13/17 REVISED BY: DATE:

BASIS OF BEARING IS TRUE NORTH, NAD 83/91 DATUM, AS DERIVED BY GLOBAL POSITIONING SYSTEM OBSERVATIONS.



T 33 S  
31 32  
6 5  
T 34 S

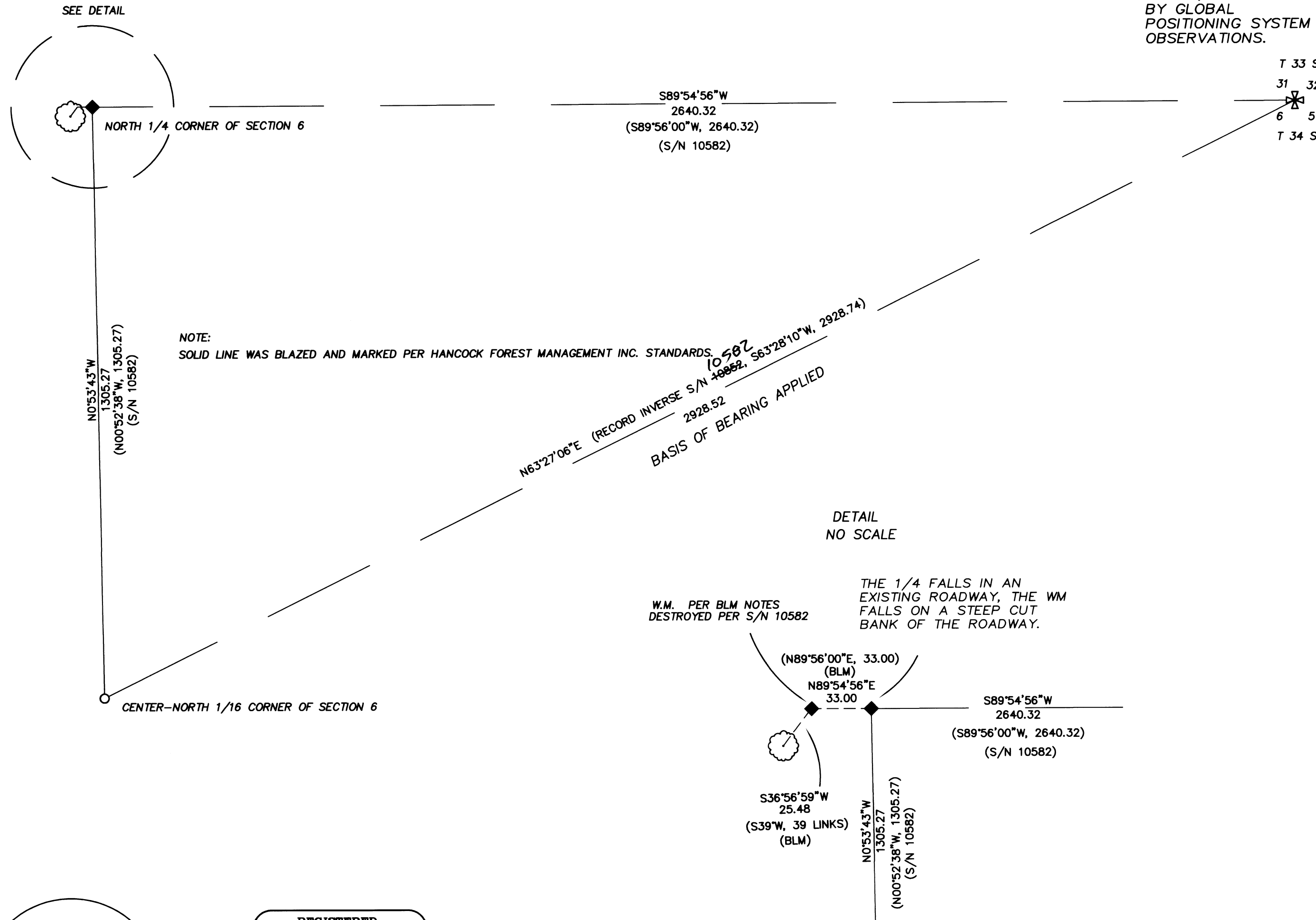

\*\* FILED \*\*  
DATE 8/29/17 BY PB  
This survey consists of:  
1 sheet(s) Map  
2 page(s) Narrative  
JACKSON COUNTY SURVEYOR

REGISTERED  
PROFESSIONAL  
LAND SURVEYOR

*Herbert A. Farber*

OREGON  
JULY 26, 1985  
HERBERT A. FARBER  
2189

RENEWAL DATE 12-31-17

