

S.W. COR. D.L.C. NO. 88 FD.

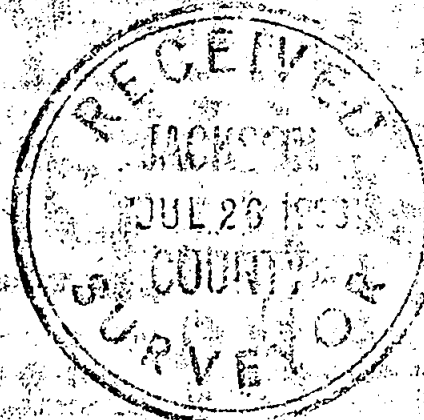
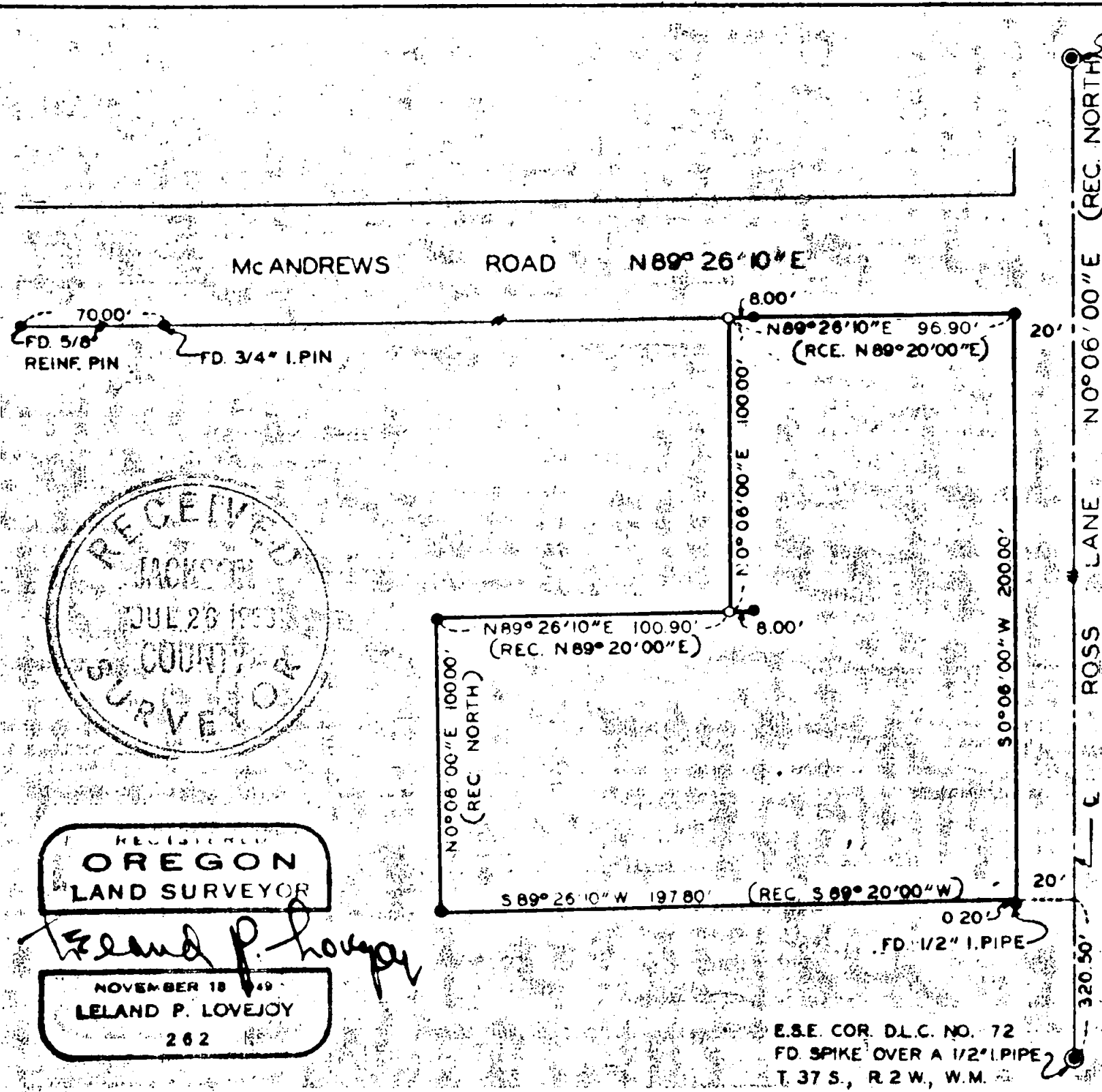

REGISTERED  
**OREGON**  
 LAND SURVEYOR

*Leland P. Lovejoy*  
 NOVEMBER 18 1949  
**LELAND P. LOVEJOY**  
 262

**BOUNDARY SURVEY OF PROPERTY**

SITUATE IN  
 D.L.C. NO. 72, T. 37 S., R. 2 W., W.M.  
 JACKSON COUNTY, OREGON  
 FOR

WILLIAM O. BURNETTE

L.P. LOVEJOY L.S. MEDFORD, ORE.  
 SCALE: 1" = 50' MAY 28, 1963

BEARINGS BY PREVIOUS SURVEY

- = SET 5/8" IRON PIN
- = FD. 5/8" IRON PIN

E.S.E. COR. D.L.C. NO. 72  
 FD. SPIKE OVER A 1/2" I. PIPE  
 T. 37 S., R. 2 W., W.M.



SURVEY NARRATIVE TO COMPLY WITH SECTION 87-3301947 OREGON STATE LAWS

Survey For: William O. Burnette  
Ross Lane  
Medford, Oregon

Purpose of Survey: To set property corners on additional  
land purchased.

Survey Location: D. L. C. 72, Township 37 South, Range 2  
West, Willamette Meridian, Jackson  
County, Oregon.

Survey Procedure: Found property corners from previous  
Recorded Survey #2078 and used as basis  
for survey control. Set 5/8" iron pins.

Leland P. Lovejoy  
Registered Land Surveyor

Work completed May 28, 1963

