

# Map of Survey Property Line Adjustment

Located in:

**SE1/4 Section 8, T37S, R1W, W.M.  
City of Medford, Jackson County, OR**

**\*\* RECEIVED \*\***  
DATE 8-21-17 BY BP  
This survey consists of:  
1 sheet(s) Map  
0 page(s) Narrative  
JACKSON COUNTY  
SURVEYOR

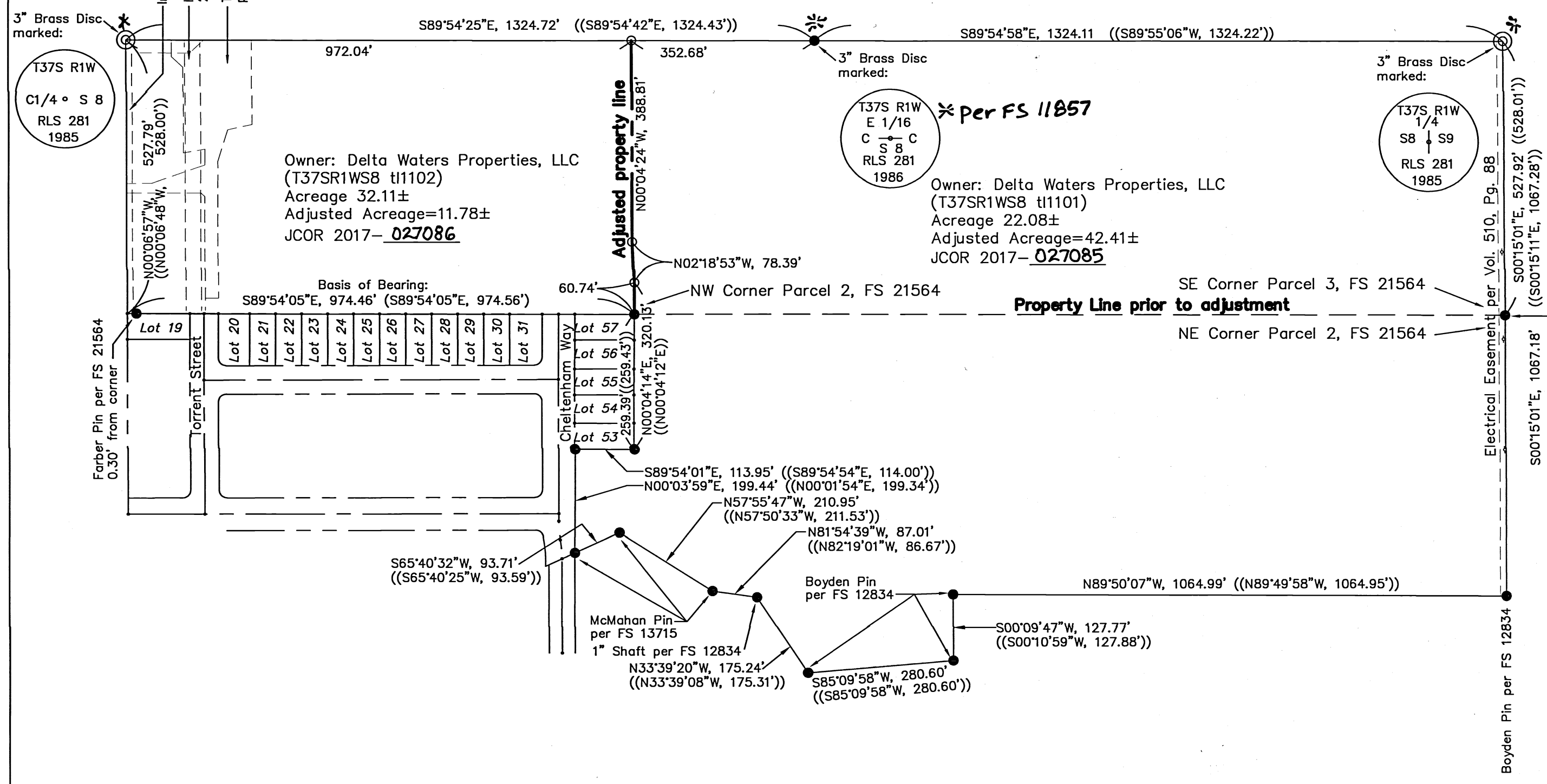

### SURVEY NARRATIVE:

**PURPOSE:**  
The purpose of this survey is to adjust the line in common between these parcels of land, in preparation for a proposed phase(s) of a planned subdivision, Delta Estates, Phase 2-4.

**PROCEDURE:**  
Utilizing filed survey 21884, Delta Estates, Phase I as the basis of bearings and Parcel 2 and 3 of filed survey 21564 as the outbounds for this property line adjustment, the common line between said Parcel 2 and 3 was adjustment per my client's request and as depicted on the face of this map.

Equipment used: Trimble: S6, Robotic Total Station  
Field work was performed in June, 2017.

### Legend:

- FS Jackson County Surveyor's Office Filed Survey No.
- ( ) Record Data per FS 21884
- (( )) Record Data per FS 21564
- JCOR Jackson County Official Records
- JACO Jackson County
- Set 5/8"x30" Rebar With Plastic Cap Marked "PARIANI LS 51382"
- Found Monument per FS 21884 Unless Noted Otherwise
- ⊗ Found Monument per ~~JACO Surveyor Re-Estab-Notes-~~ **FS 11857**

### City of Medford Approvals:

Planning File No. PLA 17-072  
Examined approved this 16<sup>th</sup> day of AUGUST, 2017  
By: MR  
Planning Director  
  
Examined approved this 17 day of AUG., 2017  
By: [Signature]  
City Surveyor

**Survey By:**  
Pariani Land Surveying  
10558 Hwy 62, Suite B-1  
Eagle Point, OR 97524

**Survey For:**  
Hayden Homes, LLC  
2464 SW Glacier Place, Suite 110  
Redmond, OR 97756

**Owner:**  
Delta Water Properties, LLC  
PO Box 430  
Medford, OR 97501

**Basis of Bearing:**  
Filed Survey 21884, Delta Estates - Phase I

**\* See Affidavit of Correction  
Doc # 2018-011947  
04/17/2018 C.S. S.Fein**

North arrow and scale bar (0, 100, 200 feet).  
**REGISTERED PROFESSIONAL LAND SURVEYOR**  
[Signature]  
OREGON  
July 13, 1999  
JOHN R. PARIANI  
#51382  
Renews: December 31, 2018

Property Line Adjustment  
**Pariani Land Surveying**  
10558 Crater Lake Hwy, Suite B-1  
Eagle Point, Oregon  
541-890-1131  
Date: Aug. 2, 2017 | Scale: 1" = 200' | Job No.: 2015-261 | Sheet: 1 of 1

22324



I, Christine Walker, County Clerk for Jackson County, Oregon, certify that the instrument identified herein was recorded in the Clerk records.  
Christine Walker - County Clerk

### Affidavit of Correction

Be it hereby noted regarding filed survey number 22324 at the Jackson County Surveyor's Office, the following corrections should be made:

- The Center 1/4 corner and East 1/4 corner of Section 8, Township 37 South, Range 1 West, were errantly labeled as "per JACO Re-Estab Notes". should be changed to "per FS 11857."
- The East 1/16 corner of Section 8, Township 37 South, Range 1 West, did not include a reference to the filed survey that set that monument. The following reference should be added: "per FS 11857."

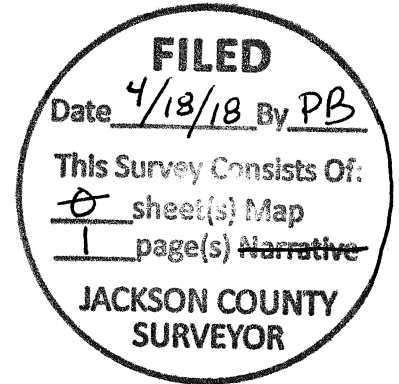
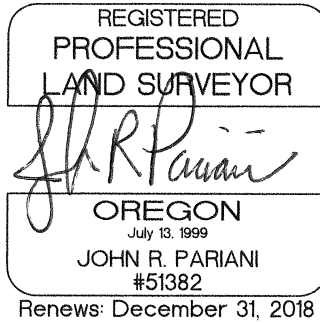

Date: April 11, 2018

State of Oregon)  
SS  
County of Jackson)

Personally appeared the above named John R. Pariani, Registered Professional Land Surveyor, and acknowledged the foregoing to be his voluntary act and deed, before me this 21st day of June, 2016.



*Carol Jane Tucker-Davis*  
Notary Public for the State of Oregon

I, Scott Fein, Jackson County Surveyor, hereby certify that I have examined this Affidavit of Correction, and that the changes are permitted in accordance with Chapter 209, Paragraph 255, Oregon Revised Statutes.

Date: April 13, 2018

*Scott Fein*  
Scott Fein, Jackson County Surveyor