

OREGON CORNER RESTORATION FORM

22322

SECTION 26 TOWNSHIP 32 S. RANGE 2 E
COUNTY JACKSON DATE 6/5/2017 TRACT M32-2E-26
POINT IDENTIFIER 600240

CORNER DESIGNATION:

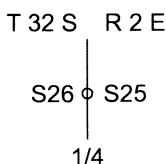

- CONDITION REPORT ONLY
- NOT FOUND
- RENEWED
- UNRECORDED
- SURVEYED IN
- REFERENCED OUT

FILED
Date 8/14/17 By pb
This Survey Consists of
1 sheet(s) Map
0 page(s) Narrative
JACKSON COUNTY SURVEYOR

PREVIOUS RENEWALS/SURVEYS, ETC:

1971 SURVEY 4717 FILED IN JACKSON COUNTY SURVEYORS OFFICE, 1981 JACKSON COUNTY CORNER RENEWAL

ACCESSORIES FOUND: (CONDITION AND SOURCE)

- 21" DOUGLAS FIR BEARS S73 3/4°W 60.4 FT. (RECORD S74° 30'W 60.46 FT.) HEALED FACE AND TAG
- 21" DOUGLAS FIR BEARS S81 1/4°E 50.2 FT. (RECORD S81°E 50.3 FT.) HEALED FACE WE INSTALL NEW BT TAG
- DEAD 9" CEDAR BEARS N5°E 92.8 FT. (RECORD N5° 30'E 92.85 FT.) VISIBLE SCRIBING AND TAG

MONUMENT DETAIL:

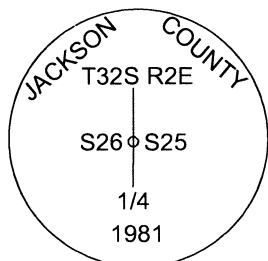

SKETCH:
(NOT TO SCALE)

- LEGEND:**
- LINES BLAZED, PAINTED AND TAGGED FROM EXISTING BLAZES IN 2008
 - LINES BLAZED PAINTED AND TAGGED 2017 TRAVERSE
 - FOUND 1981 IRON PIPE WITH JACKSON COUNTY CAP
 - FOUND 1981 IRON PIPE WITH STAMPED POT METAL REDUCER

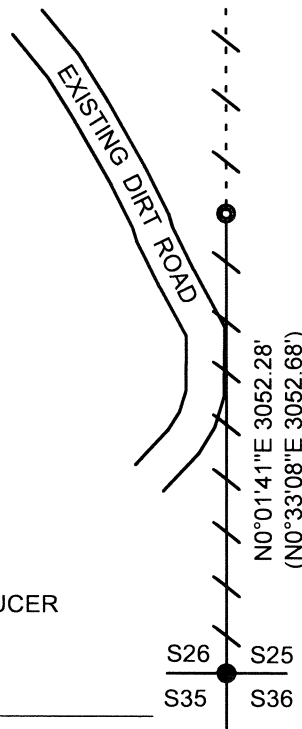

MONUMENT:

FOUND 1981 JACKSON COUNTY CAP PER CORNER RENEWAL

NEW ACCESSORIES:

- 9" DOUGLAS FIR BEARS S75 3/4°W 60.4 FT. WE SCRIBE T32S R2E 1/4 S25 BT AND TAG TREE
- 16" DOUGLAS FIR BEARS S84°E 8.4 FT. WE SCRIBE T32S R2E 1/4 S26 BT AND TAG TREE

LOCATION & COMMENTS:

WE RAN A RANDOM TRAVERSE BEGINNING AT THE E 1/4 CORNER OF SECTION 26. WE TRAVERSE SOUTHERLY TO THE SOUTHEAST SECTION CORNER OF SECTION 26, THENCE WESTERLY TO THE SOUTH 1/4 OF SECTION 26. WE OBSERVED WITH GPS SURVEY POINTS NEAR THE E 1/4, SESC, AND S 1/4 THAT WE TIED INTO OUR RANDOM TRAVERSE TO CHECK CLOSURE. E 1/4 OF SECTION 26 LIES ON SMALL RIDGETOP WITH RECENT LOGGING TO EAST OF CORNER IN SECTION 25. FOUND CARSONITE POST LAYING ON THE GROUND THAT WE REINSTALLED UPRIGHT APPROX. 1.5 FEET NORTH OF CORNER.

BEARING BASIS: FROM GPS OBSERVATION NEAR THE E1/4 COR. S26

FIRM/AGENCY: LONE ROCK TIMBER MANAGEMENT CO.

ADDRESS: P.O. BOX 1127 ROSEBURG, OR 97470

PARTY CHIEF: KEN W. HOFFINE

NOTES: GARY ANGIOLET

WITNESS: IGNACIO ROMAN

REGISTERED PROFESSIONAL LAND SURVEYOR

Ken W Hoffine
OREGON
JULY 16, 1987
KEN W. HOFFINE
PLS 2291

EXPIRES 6-30-19