

2232

2232

SURVEY FOR MR. C.H. SIGMAN, Box 1466 MEDFORD, OREGON.
D.L.C. No. 40, See 21, T 37S. R. 2W. (W.M.) JACKSON COUNTY, OREGON.
July 16 & 18, 1963

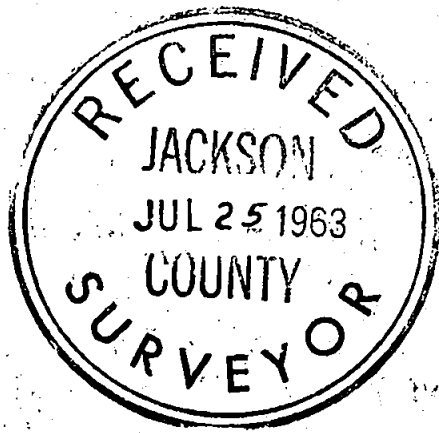
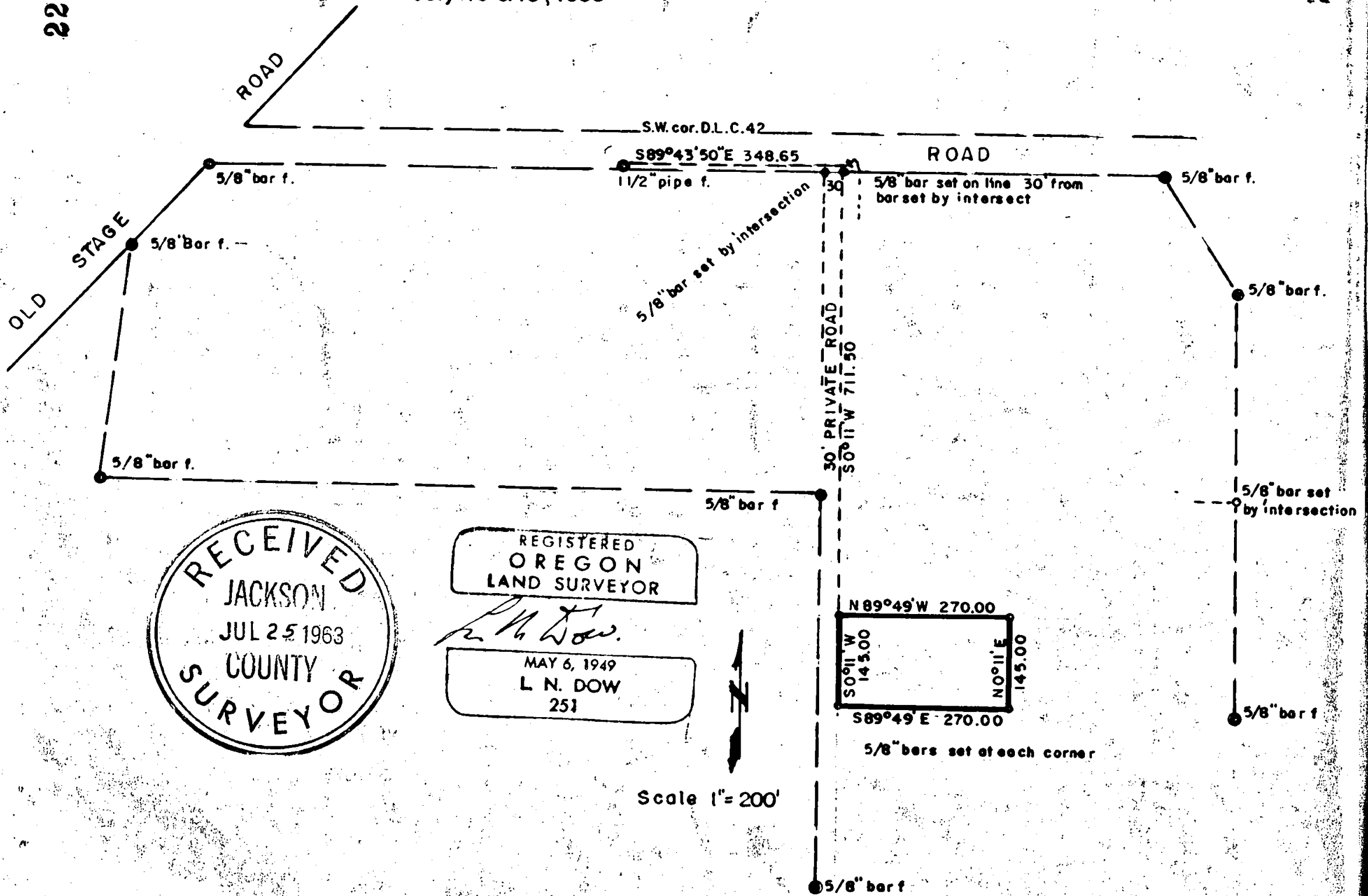

REGISTERED
OREGON
LAND SURVEYOR

L. N. Dow

MAY 6, 1949
L. N. DOW
251



Scale 1" = 200'

Written narrative to accompany plat for Survey NO.
Survey for Mr. C. H. Sigman, Box 1466, Medford, Oregon.

Dated July 18, 1963

Purpose to stake out and furnish description for parcel, and set several intersections pins as shown on the plat.

Proceedure: From a boundary Survey made by Mark Boyden for Mr. Chester Wendt, we found all outside corners, and the D.L.C. Corner, we then set pins on the road line at the intersection for a 30 foot roadway at 318.65 and 348.65 feet Easterly from the D.L.C. Corner, Then tied from the D.L.C. Corner S 89°43'50"E 348.65 feet and S 0° 11'W 711.5 feet to a point of beginning on the east side of a 30 foot private roadway, we then ran S 0°11'W , along siad roadway 145.00 feet and set a 5/8" Bar, then ran S 89° 49'E 270.00 feet and Set a 5/8" Bar, then ran N 0°11'E 145.00 feet and set a 5/8" Bar, then ran N 89°49'W 270.00 feet to the point of beginning.

We then set on the interior Ell corner and by sighting the southwest corner we set intersection on the East line, and then by intersection of the east line we set a 5/8" bar as requested.

