

Jackson County Developmental Services  
 Approval Done Date 07/25/2017  
 Jackson County Planning  
 Planning Action File No. 439-17-00032-SUB

PROPERTY LINE ADJUSTMENT  
 SW1/4, SECTION 30, T.39S., R.2E., W.M.  
 JACKSON COUNTY, OREGON  
 FOR  
 CURTIS P. AND APRIL M. WINE  
 895 NEIL CREEK ROAD  
 ASHLAND, OR 97520

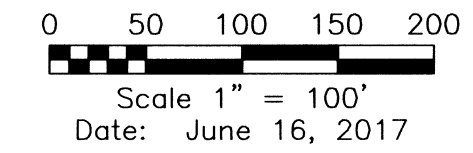
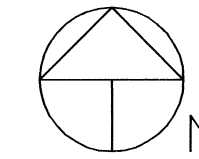

LEGEND

- ⊕ Jackson County Surveyor Monument
- Found 5/8" Dia. Iron Pin, Survey No. 12910, LS No. 281
- Found 1/2" Dia. Post, Survey No. 5681, 3772 LS No. 759
- Found 1" Dia. Iron Post, Survey No. 2593, LS No. 21
- Set 5/8" Dia., 24" Long Iron Pin With Yellow Plastic Cap Marked: "CENTER + LS 1071"
- △ Projected or Computed Point
- ⊠ Denotes Deed Reference To 1" Diameter Iron Pipe, Not Searched For This Survey
- ( ) Denotes Record Survey Data SN 12910
- [ ] Denotes Deed or Record, Document 92-35137 OR 92-35136
- Adjusted Property Line
- - - Previous Property Line
- Denotes Property Line Not Determined This Survey
- - - Denotes Canal Line, Not Determined This Survey
- - - Denotes Railroad R/W, Not Determined This Survey
- SN Denotes Filed Survey Number
- DR Denotes Deed Record

Survey Narrative To comply With Paragraph 209.250 Oregon Revised Statutes

Purpose: To survey and monument the adjusted property line according to clients direction and approved planning action by the Jackson County Development Services, reference File No. 439-17-00032-SUB.

Recovered previously established monuments reference Filed Surveys No. 2593, 3772, 5681 and 12910. Established new corner monuments as shown as directed by client.

Equipment Utilized This Survey: Nikon DTM 520 Electronic Total Station and related equipment.

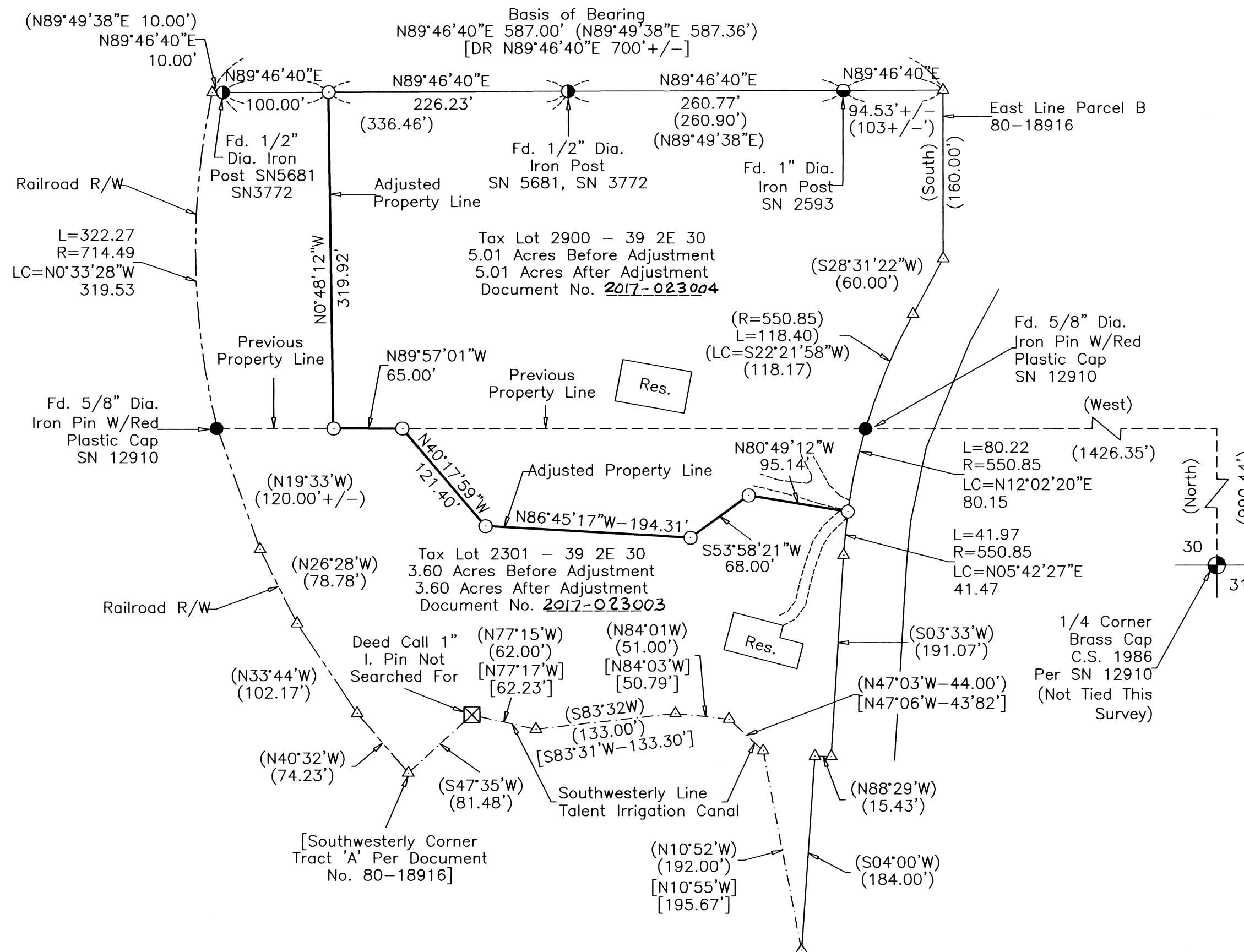

**\*\*RECEIVED\*\***  
 Date 7/25/17 By PB  
 This Survey Consists of:  
1 sheet(s) Map  
1 page(s) Narrative  
 JACKSON COUNTY  
 SURVEYOR



**SURVEYOR**  
 HAROLD L. CENTER  
 2604 David Lane  
 Medford, OR 97504  
 Phone 541-535-6108  
 Oregon Certificate No. 1071

Renews: 12/31/17