

MAP OF SURVEY
 FOR
 CLARENCE WILLIAMS, ASHLAND, OREGON
 IN SECTION 4, T. 39 S., R. 1 E., W. M. ORE.
 DATE: 6-29-63 SCALE: 1"=50'

SOLAR DATUM
 • INDICATE MON. FOUND
 ○ INDICATE MON. SET

REGISTERED
 OREGON
 LAND SURVEYOR

L. E. Ager
 MARCH 10, 1944
 L. E. AGER
 21

RECEIVED
 JACKSON
 JUL 18 1963
 COUNTY
 SURVEYOR



1905
 (OLD RECORDS) THIS PIPE SET ON
 D.L.C. LINE PROJ. TO W. LINE OF ST. NOW VACATED
 1" IRON PIPE

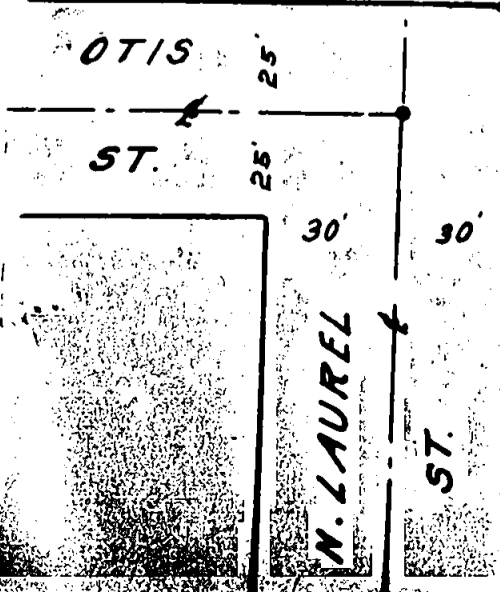
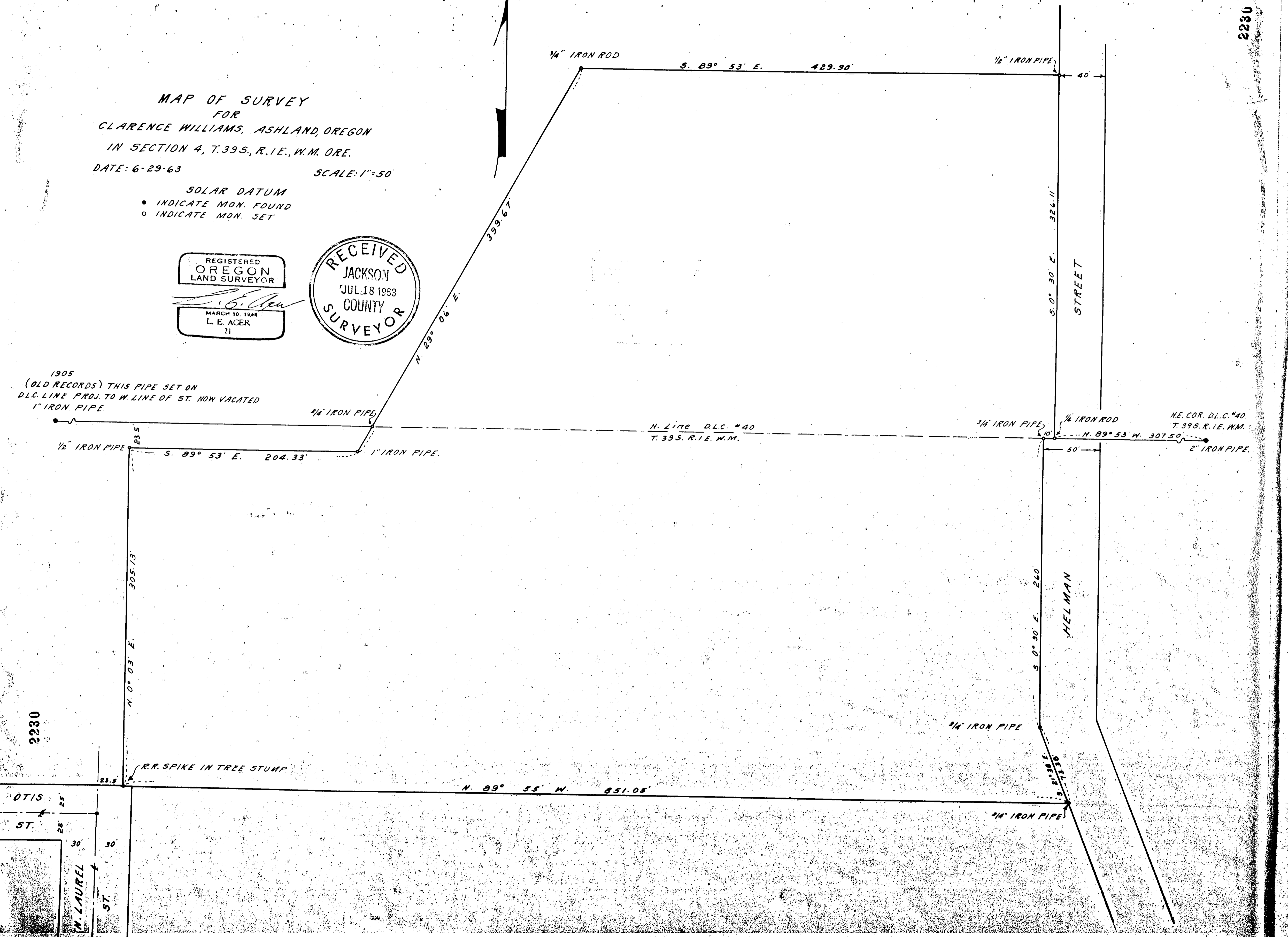

MELMAN

STREET

NE. COR. D.L.C. #40
 T. 39 S., R. 1 E., W. M.

Survey narrative to comply with ORS 209.250

For: Clarence Williams, Ashland, Oregon

Purpose: To mark the boundaries of and describe tract shown.

Procedure: Used true line between Northeast corner of D.L.C. No. 40 and a 1" iron pipe which was set on the North line of D.L.C. No. 40, projected to the West line of a Street running North-South, this Street now vacated, survey notes of 1905. This line for tract survey control. City description record of Helman Street bearings and distances used for this Street control. Found center line intersection monuments for Otis and North Laurel Streets for control at the S.W. corner of tract. Monuments set at corners and angle points on boundary of tract as indicated on map.

