

MAP OF SURVEY FOR ALTA ROBINSON ESTATE

LOCATED IN:
THE S.E. 1/4 OF SECTION 15 &
THE N.E. 1/4 OF SECTION 22 IN
T. 37S., R.2W., WILLAMETTE MERIDIAN,
JACKSON COUNTY, OREGON

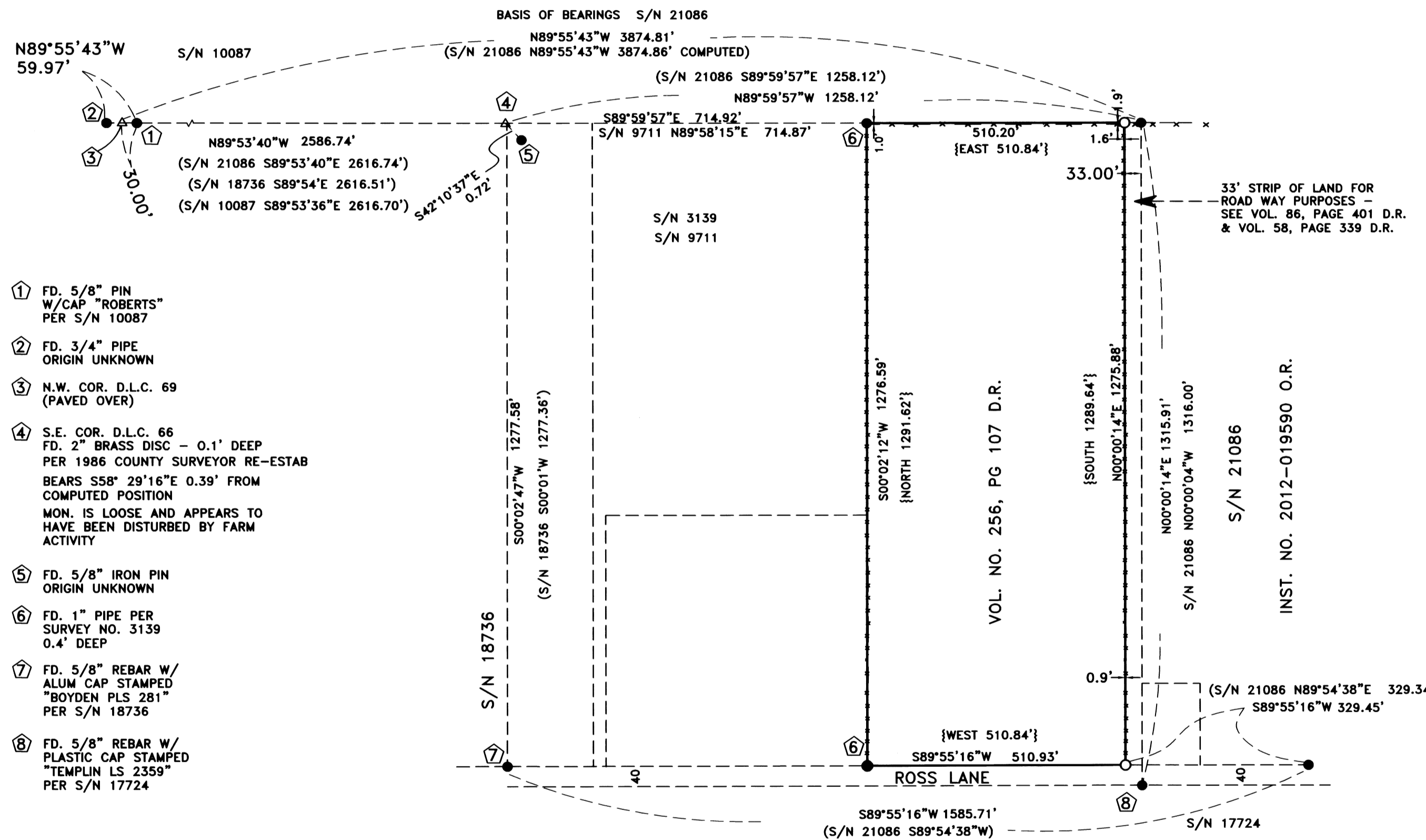
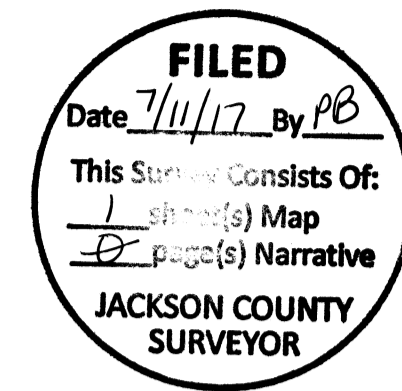

- ① FD. 5/8" PIN W/CAP "ROBERTS" PER S/N 10087
- ② FD. 3/4" PIPE ORIGIN UNKNOWN
- ③ N.W. COR. D.L.C. 69 (PAVED OVER)
- ④ S.E. COR. D.L.C. 66 FD. 2" BRASS DISC - 0.1' DEEP PER 1986 COUNTY SURVEYOR RE-ESTAB BEARS S58° 29'16"E 0.39' FROM COMPUTED POSITION MON. IS LOOSE AND APPEARS TO HAVE BEEN DISTURBED BY FARM ACTIVITY
- ⑤ FD. 5/8" IRON PIN ORIGIN UNKNOWN
- ⑥ FD. 1" PIPE PER SURVEY NO. 3139 0.4' DEEP
- ⑦ FD. 5/8" REBAR W/ ALUM CAP STAMPED "BOYDEN PLS 281" PER S/N 18736
- ⑧ FD. 5/8" REBAR W/ PLASTIC CAP STAMPED "TEMLIN LS 2359" PER S/N 17724

SURVEY NARRATIVE TO COMPLY WITH PARAGRAPH 209.250 OREGON REVISED STATUTES

PURPOSE: To survey and monument that property described in Volume 256, Page 107 of the Deed Records of Jackson County, Oregon.

PROCEDURE: the west line of the property was previously surveyed and monumented in 1966 per Survey No. 3139. That line was again part of a survey done in 1983 by Ed McGinty per Survey No. 9711. McGinty held the monuments from the 1966 survey to control his east boundary. For purposes of this survey, I held the 1966 survey to control the location of my west boundary. According to the deed record, the east boundary is the west line of a 33 foot strip of land that is excepted out of the deed description. The east line of this 33 foot strip has been surveyed and monumented by Barry Kaiser per survey No. 21086. I held monuments as found per that survey to control the location of the 33 foot strip of land. Monuments as found per surveys No. 17724, 18736 and 21086 were held to control the north right-of-way line of Ross Lane. A search was made for the Southeast corner of Donation Land Claim (D.L.C.) No. 66. The brass disc monument was located 0.1 feet deep, with abrasions on the disc and the monument was loose, possibly disturbed by farm activity. With this monument now being questionable, We extended our survey to the west to the Northwest Corner of D.L.C. 69, which has been paved over. A 5/8 pin set by Roger Roberts, per survey No. 10087 was found and held to compute the location of the disturbed D.L.C. No. 66 corner, which computed location is in close agreement with dimensions as shown on survey No. 21086.

Equipment used: Trimble S6 Robotic instrument.

HOFFBUHR & ASSOCIATES, INC.
880 GOLF VIEW DRIVE, SUITE 101
MEDFORD, OREGON 97504
(541)779-4641

BY: DARRELL L. HUCK PLS No. 2023
SCALE: 1 inch = 200' JUNE 15, 2017
BASIS OF BEARING: SURVEY NO. 21086

- = Set 5/8"x24" iron reinforcing pin with plastic cap stamped "D. Huck LS 2023".
- = Found 5/8" iron pin per Survey No. 21086 unless noted otherwise
- △ = Computed position
- { - } = Record per Deed Vol. 256, Page 107
- D.R. = Deed Records, Jackson County, Oregon
- O.R. = Official Records, Jackson County, Oregon
- S/N = Survey Number

REGISTERED
PROFESSIONAL
LAND SURVEYOR

Darrell L. Huck

OREGON
FEBRUARY 4, 1983
DARRELL L. HUCK
2023

Expires 6/30/2019