

MAP OF SURVEY

In the N.E. 1/4 of Sec. 32, T.37 S., R.2 W., W.M.
City of Jacksonville Jackson County, Oregon

SURVEY FOR:
LOUISE HUTCHINSON
PO BOX 787
JACKSONVILLE, OR 97530

SURVEY BY:
L.J. FRIAR & ASSOCIATES, P.C.
CONSULTING LAND SURVEYORS
P.O. BOX 1947
PHOENIX, OREGON 97535
PHONE: (541) 772-2782
EMAIL: ljfriar@charter.net

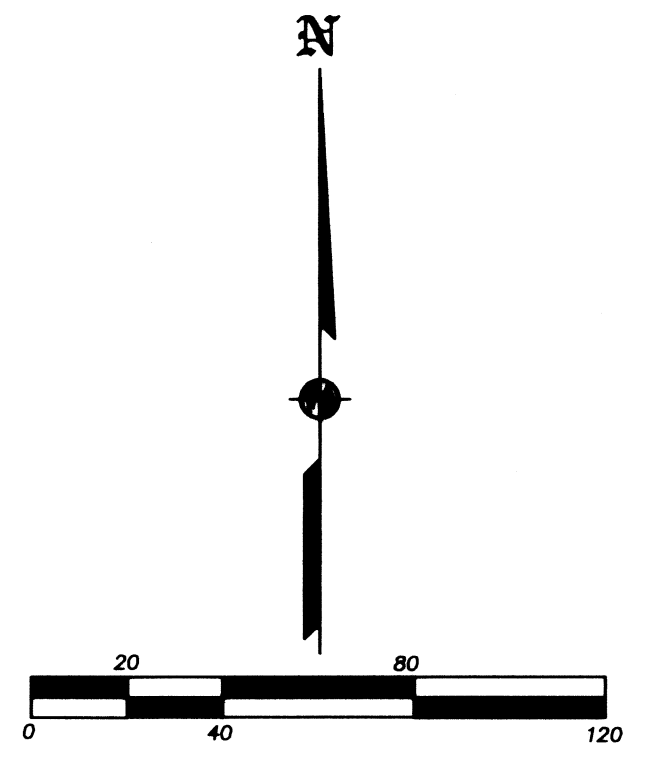
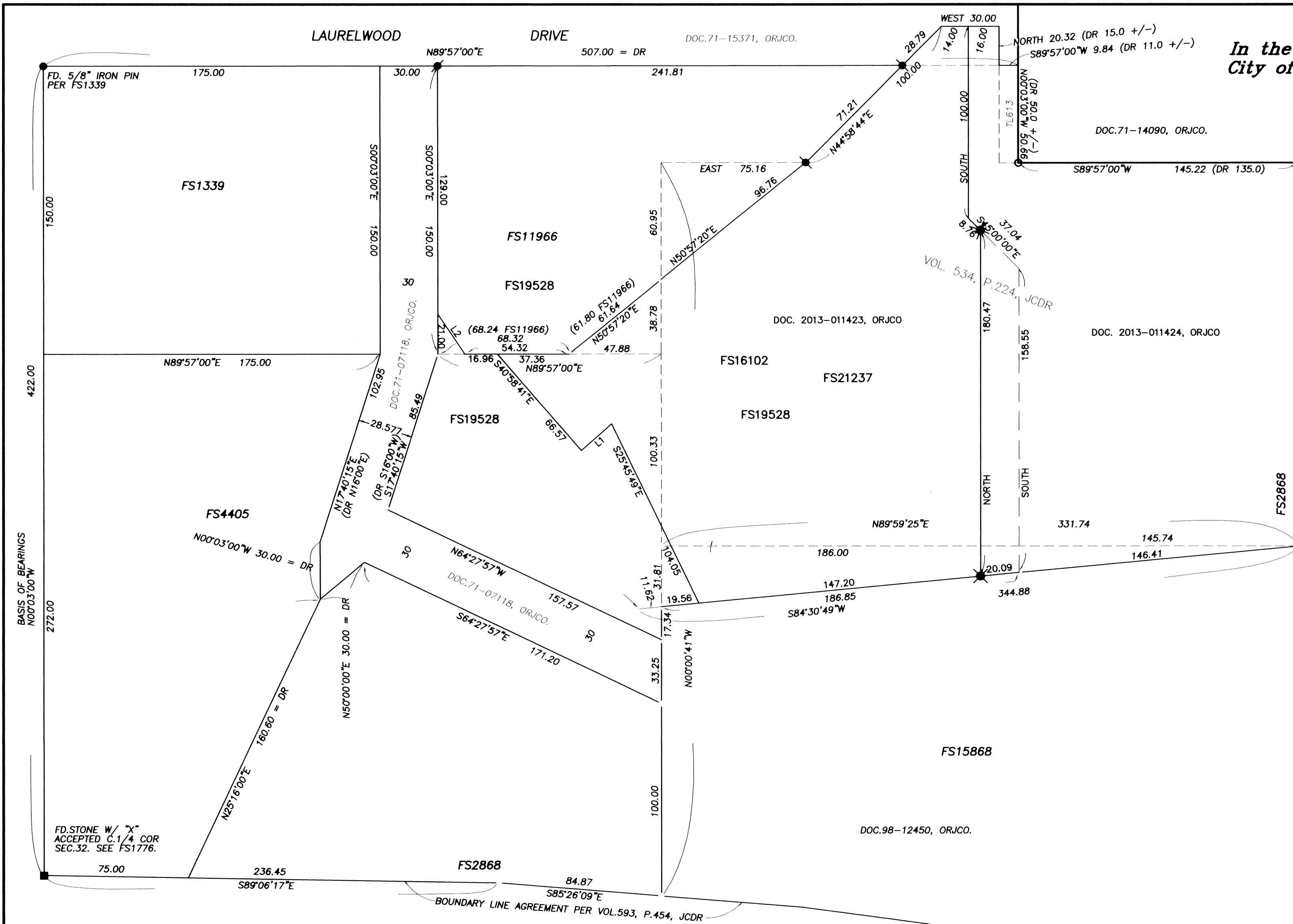

COURSE DATA TABLE

NUM	BEARING	DISTANCE
L1	N49°01'19"E	21.00
L2	N33°44'31"W	25.24

- LEGEND:**
- = FD. 5/8" IRON PIN PER FS2868 OR AS NOTED.
 - = FD. 5/8" IRON PIN & PLASTIC CAP MKD. LS1644 PER FS11966.
 - = FD. 5/8" IRON PIN & PLASTIC CAP MKD. L.J. FRIAR & ASSOC PER FS20237.
 - = SET 5/8" X 24" IRON PIN & PLASTIC CAP MKD. L.J. FRIAR & ASSOC.

JCDR = JACKSON COUNTY DEED RECORDS.
ORJCO = OFFICIAL RECORDS OF JACKSON COUNTY, OREGON.
() = RECORD DATA AS SHOWN.
DR = DEED RECORD DATA.
FS = FILED SURVEY #.
L1 = SEE COURSE DATA TABLE.

BASIS OF BEARINGS:
SURVEY NO. 1339 AS SHOWN HEREON.
UNIT OF MEASUREMENT = FEET DATE: JULY 8, 2017 SCALE: 1" = 40'

SURVEY NARRATIVE TO COMPLY WITH O.R.S. 209.250

PURPOSE: TO SURVEY AND MONUMENT THE S.W. CORNER OF THAT TRACT DESCRIBED IN DOC. 71-14090, ORJCO.

PROCEDURE: RECOVERED CONTROL ESTABLISHED BY THIS OFFICE DURING FS16102, 19528 & 21237. SET MONUMENT AT THE SUBJECT CORNER POSITION WHICH WAS COMPUTED AND SHOWN ON FS21237.

REGISTERED PROFESSIONAL LAND SURVEYOR
James E. Hibbs
OREGON
JULY 17, 1986
JAMES E. HIBBS
2234
RENEWAL DATE 6-30-19

FILED
Date 7/17/17 By PH
This Survey Consists Of:
1 sheet(s) Map
0 page(s) Narrative
JACKSON COUNTY SURVEYOR