

# MAP OF SURVEY FOR STEVE BENNETT

LOCATED IN THE N.W. QUARTER OF SEC. 6,  
TOWNSHIP 38 SOUTH, RANGE 2 EAST, W.M.,  
JACKSON COUNTY, OREGON

[S89°18'00"E 2721.84']  
[S89°18'00"E 2720.08']  
BASIS OF BEARINGS

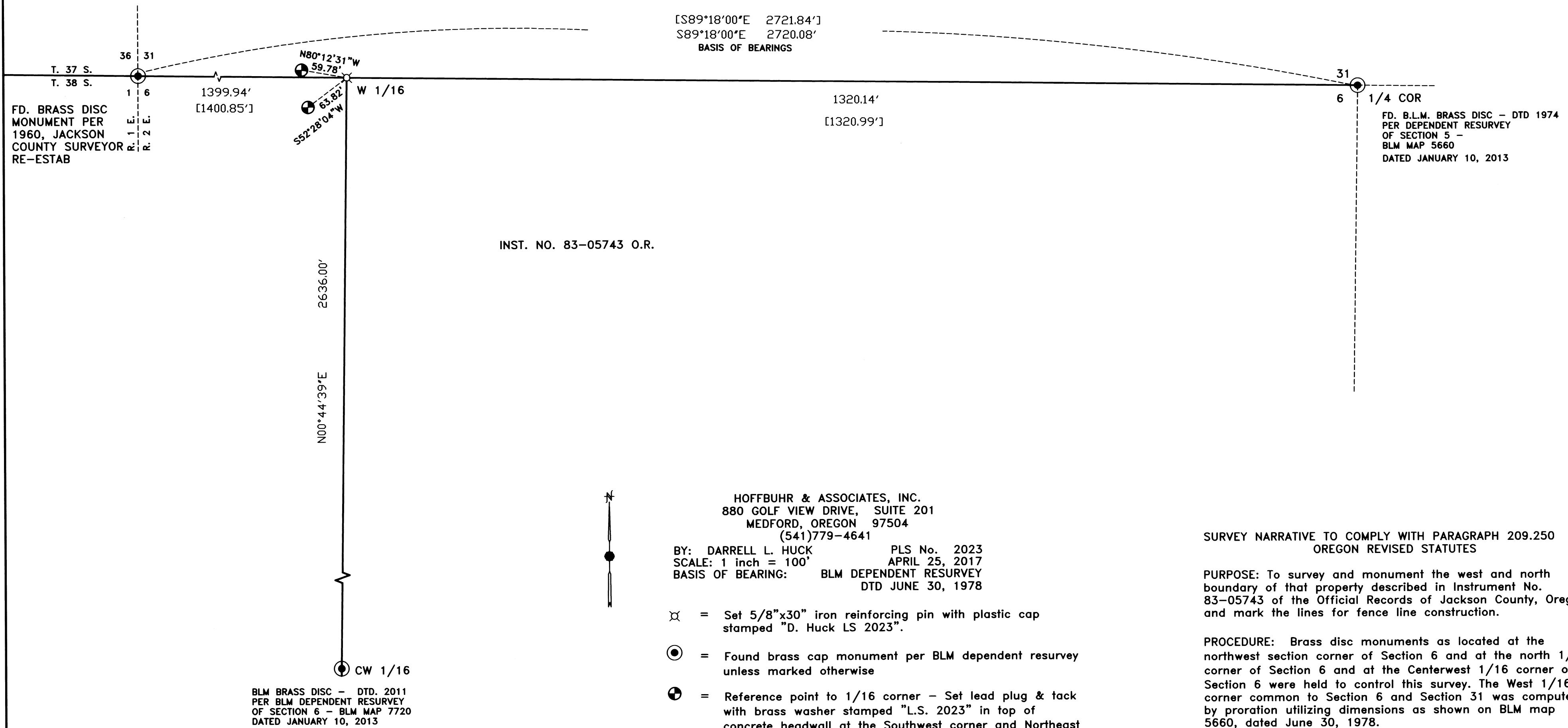

INST. NO. 83-05743 O.R.

HOFFBUHR & ASSOCIATES, INC.  
880 GOLF VIEW DRIVE, SUITE 201  
MEDFORD, OREGON 97504  
(541)779-4641

BY: DARRELL L. HUCK PLS No. 2023  
SCALE: 1 inch = 100' APRIL 25, 2017  
BASIS OF BEARING: BLM DEPENDENT RESURVEY  
DTD JUNE 30, 1978

- ⊗ = Set 5/8"x30" iron reinforcing pin with plastic cap stamped "D. Huck LS 2023".
- ⊙ = Found brass cap monument per BLM dependent resurvey unless marked otherwise
- ⊕ = Reference point to 1/16 corner - Set lead plug & tack with brass washer stamped "L.S. 2023" in top of concrete headwall at the Southwest corner and Northeast corner of bridge No. 564 over Antelope Creek
- [ - ] = Record per BLM dependent resurvey
- O.R. = Official Records, Jackson County, Oregon

SURVEY NARRATIVE TO COMPLY WITH PARAGRAPH 209.250  
OREGON REVISED STATUTES

PURPOSE: To survey and monument the west and north boundary of that property described in Instrument No. 83-05743 of the Official Records of Jackson County, Oregon, and mark the lines for fence line construction.

PROCEDURE: Brass disc monuments as located at the northwest section corner of Section 6 and at the north 1/4 corner of Section 6 and at the Centerwest 1/16 corner of Section 6 were held to control this survey. The West 1/16 corner common to Section 6 and Section 31 was computed by proration utilizing dimensions as shown on BLM map 5660, dated June 30, 1978.

Equipment used: Trimble S6 Robotic instrument.

BLM BRASS DISC - DTD. 2011  
PER BLM DEPENDENT RESURVEY  
OF SECTION 6 - BLM MAP 7720  
DATED JANUARY 10, 2013

FD. B.L.M. BRASS DISC - DTD 1974  
PER DEPENDENT RESURVEY  
OF SECTION 5 -  
BLM MAP 5660  
DATED JANUARY 10, 2013



**\*\*RECEIVED\*\***  
Date 6/30/17 By DLH  
This survey consists of:  
1 sheet(s) Map  
2 pages(s) Narrative  
JACKSON COUNTY  
SURVEYOR

REGISTERED  
PROFESSIONAL  
LAND SURVEYOR

*Darrell L. Huck*

OREGON  
FEBRUARY 4, 1983  
DARRELL L. HUCK  
2023

Expires 6/30/2017

(17031 mos.dwg)