

# MAP OF SURVEY of WEST ELK FINAL

located in the  
SOUTHWEST QUARTER OF SECTION 18,  
TOWNSHIP 33 SOUTH, RANGE 1 EAST,  
WILLAMETTE MERIDIAN, JACKSON COUNTY, OREGON

for  
**HANCOCK FOREST MANAGEMENT**  
572 PARSONS DRIVE, STE 124  
MEDFORD, OREGON 97501

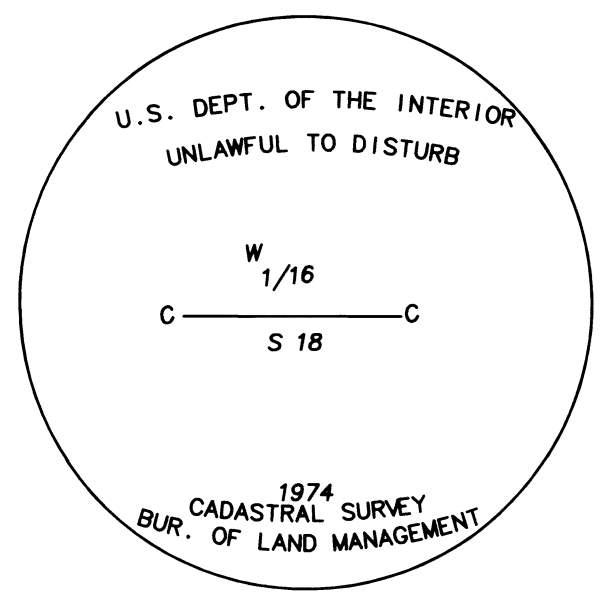
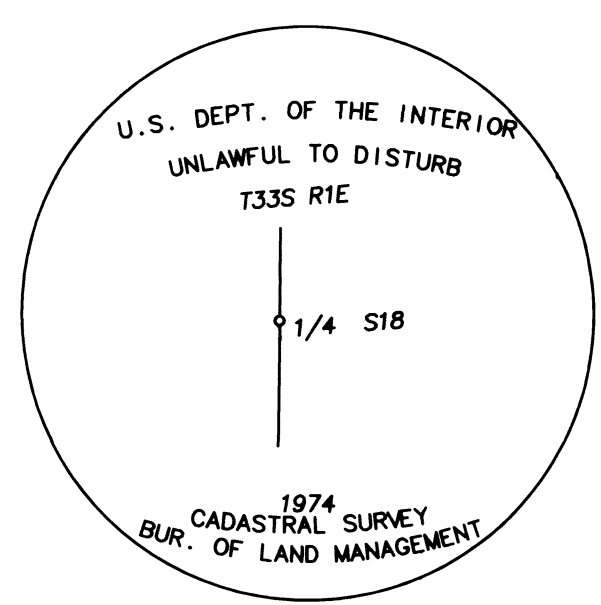

BASIS OF BEARING  
IS TRUE NORTH,  
NAD 83/91 DATUM,  
AS DERIVED BY  
GLOBAL  
POSITIONING SYSTEM  
OBSERVATIONS.

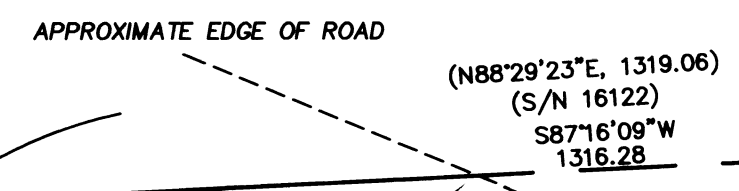
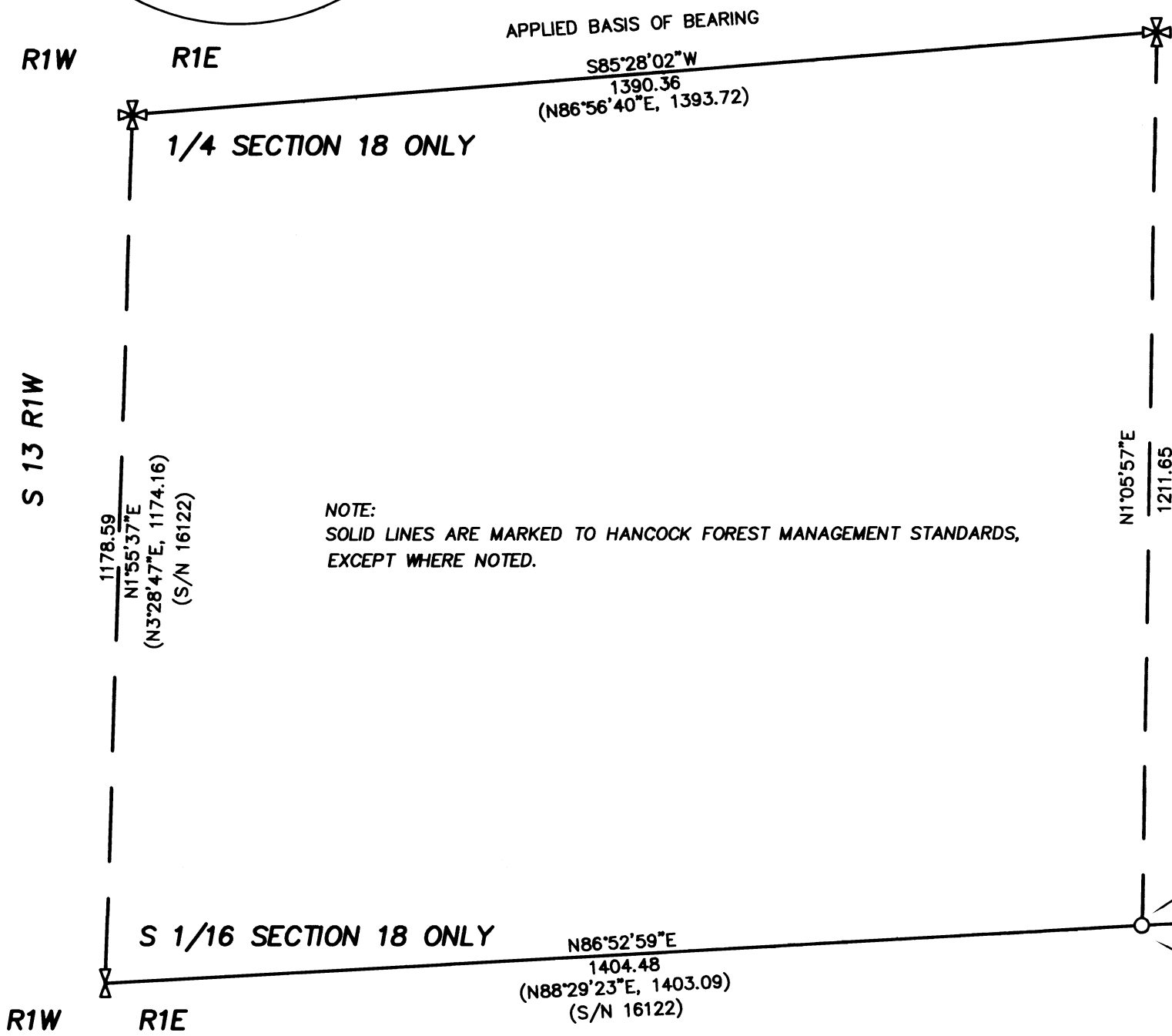

THE AREA BETWEEN THE 5/8  
INCH PIN AND THE ROAD HAD  
BEEN PREVIOUSLY MARKED,  
EXISTING BLAZES WERE OPENED  
AND PAINTED.

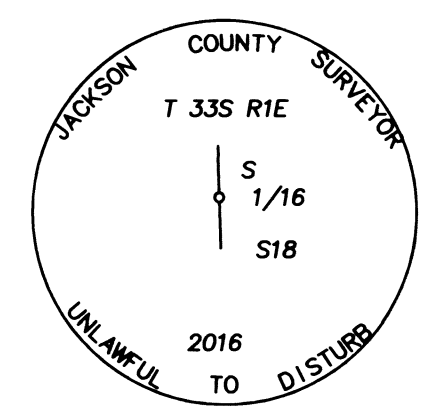
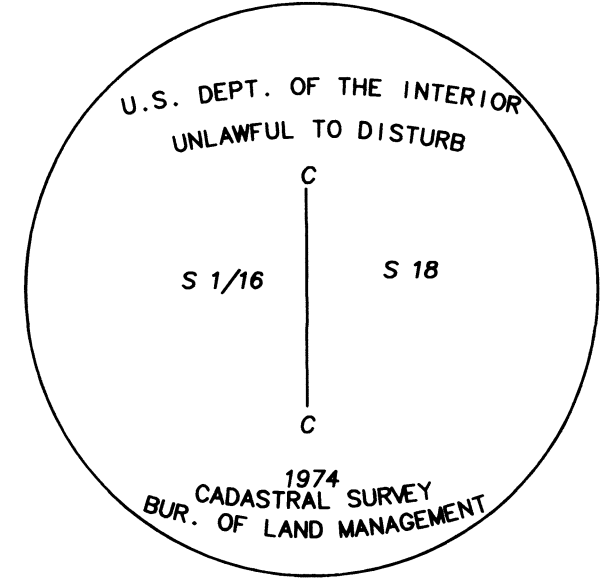

### LEGEND

- = FOUND 3" BRASS CAP
- = FOUND 2 1/2" BRASS CAP
- = FOUND 5/8" IRON PIN, BENT SOUTHWESTERLY, CAP ILLEGIBLE SET ON S/N 16122

S/N = RECORD FILED SURVEY NUMBER

- RECORD SURVEY DATA IS SHOWN IN PARENTHESIS ADJACENT TO MEASURED SURVEY DATA WHERE APPLICABLE.
- INST. NO. = INSTRUMENT NUMBER AS RECORDED IN THE OFFICIAL RECORDS OF JACKSON COUNTY, OREGON.

### SURVEY NARRATIVE TO COMPLY WITH O.R.S. 209.250

PURPOSE: TO SURVEY AND MARK A PORTION OF THE BOUNDARIES, OF THAT TRACT OF LAND DESCRIBED AS PARCEL 10, SEC 18, IN INSTRUMENT NUMBER 2005-6324, OF THE OFFICIAL RECORDS OF JACKSON COUNTY, OREGON.

PROCEDURES: A FIELD SURVEY WAS CONDUCTED AND MONUMENTS OF RECORD WERE RECOVERED AND TIED. A CLOSED TRAVERSE WAS RUN BETWEEN MONUMENTS AND THE BOUNDARY LINES WERE MARKED PER CLIENT INSTRUCTIONS AS SHOWN. THE NAME OF THIS PROJECT IS "WEST ELK FINAL".

Surveyed by:  
FARBER & SONS, INC. dba



PO BOX 5286  
431 OAK STREET  
CENTRAL POINT, OREGON 97502  
(541) 664-5599

DATE: MAY 22, 2017  
JOB NO.: 2016-2464  
DRAWING FILE: JOBS\HANCOCK\WEST ELK FINAL\MICROSURVEY\  
WEST ELK FINAL MOS.DWG

DRAWN BY: DHM ORIG. DATE: 05/22/17 REVISED BY: DHM DATE: 06/12/17

\*\* FILED \*\*  
DATE 6/22/17 BY PB  
This survey consists of:  
1 sheet(s) Map  
1 page(s) Narrative  
JACKSON COUNTY  
SURVEYOR

REGISTERED  
PROFESSIONAL  
LAND SURVEYOR

OREGON  
JULY 26, 1985  
HERBERT A. FARBER  
2189

RENEWAL DATE 12-31-17

