

2227

MAP  
SURVEY FOR W. H. SEIBERT, MEDFORD, ORE.  
IN SECTION 19, T. 37S., R. 1W., W.M.

DATE: JULY, 1963

SCALE: 1" = 100

SOLAR DATUM  
INDICATE MON. FOUND  
INDICATE MON. SET

REGISTERED  
OREGON  
LAND SURVEYOR

*L. E. Ager*

MARCH 10, 1944  
L. E. AGER  
21

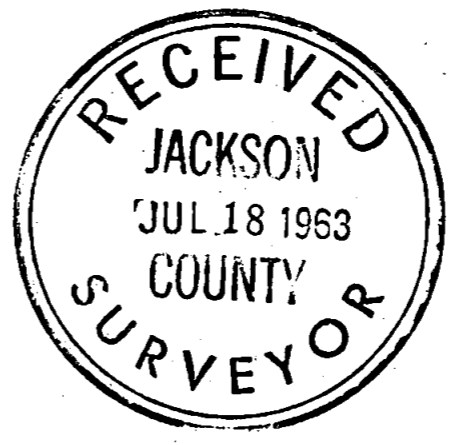

2227

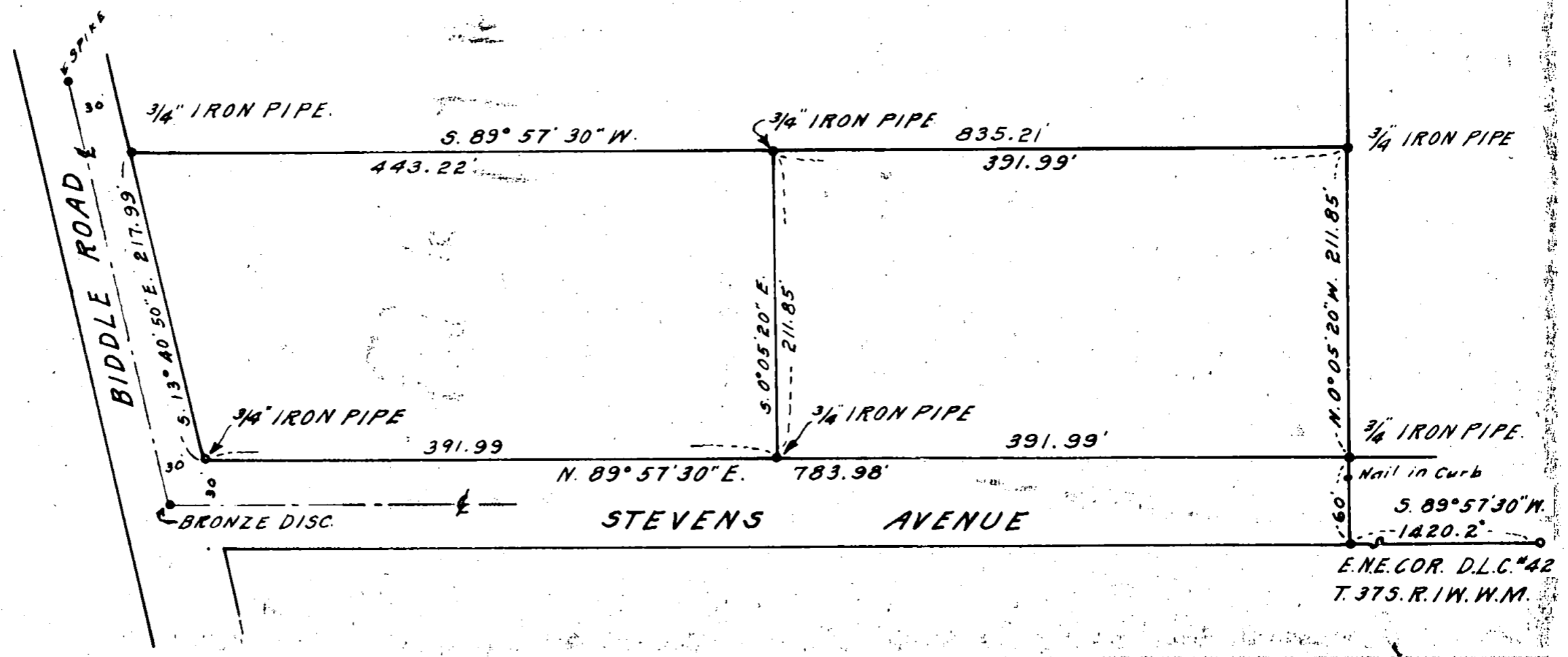

*Eagle Lodge*

Survey No. 2227

Survey narrative to comply with ORS 209.250

For: W. H. Seibert, Medford, Oregon, Architect for Oregon Foods

Purpose: Establish boundaries of and describe tracts shown.

Procedure: Found monuments along the Easterly line of the tract and also iron pipes and rods Northerly beyond the North line of the property shown which I used for control and used Street center line monuments on Stevens and Biddle Road for control for establishing the Southerly and Westerly lines of the tracts.

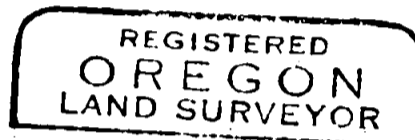
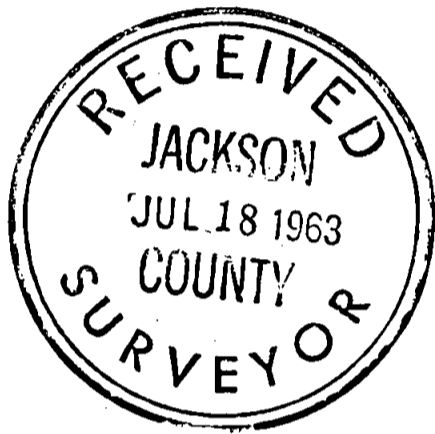

*[Handwritten signature]*

