

2226

MAP OF SURVEY
FOR
RICHARD JOY, ASHLAND OREGON.
IN D.L.C. #45, T. 39 S. R. 1 E. W.M., ORE.

DATE: 6-20-63

SCALE: 1" = 100

HIGHWAY DATUM

- INDICATE MON FOUND
- INDICATE IRON PIPES SET

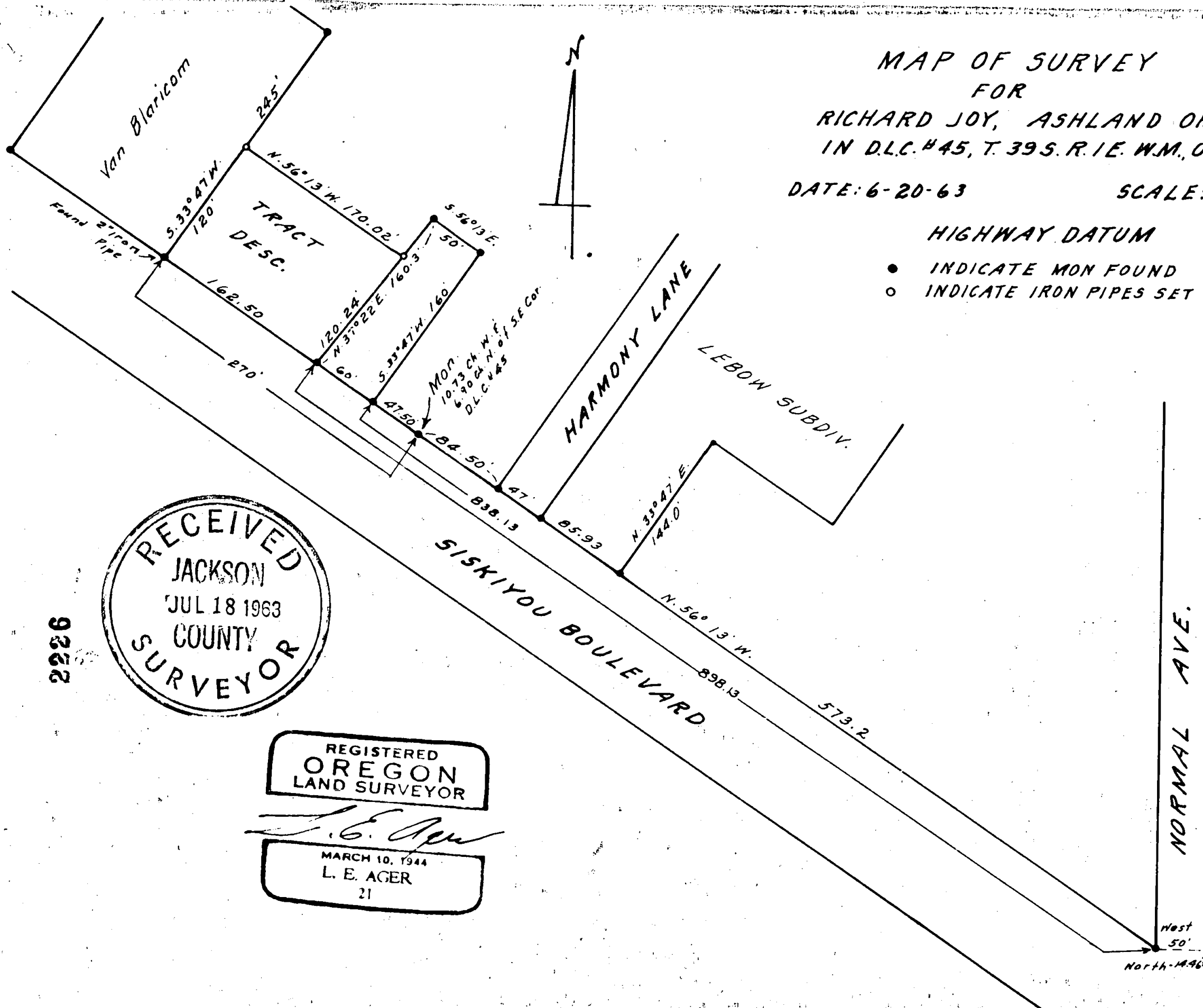

RECEIVED
JACKSON
JUL 18 1963
COUNTY
SURVEYOR

REGISTERED
OREGON
LAND SURVEYOR

L. E. Ager

MARCH 10, 1944
L. E. AGER
21

2226

NORMAL AVE.

West 50'
North 144.0'
Stone Mon.
S.E. Cor. D.L.C.
#45, T. 39 S. R. 1 E.

Survey No. 2226

Survey narrative to comply with ORS 209.250

For: Richard Joy, Ashland, Oregon

Purpose: To establish the boundaries of and describe tract shown on map.

Proceedure: Found monuments marking the boundaries of tracts on each side of this tract and used these for control for the survey of the tract shown.



[Handwritten signature]

