

LINE TABLE			RECORD		
NUM	BEARING	DISTANCE	D.R.	BEARING	DISTANCE
L1	S6°41'09"W	208.20	D.R.	N6°40'E	262.00±
L2	N80°52'01"E	80.55	D.R.	S80°44'W	78.40 ±
L3	N9°09'10"W	283.95	D.R.	S09°16'E	274.45 ±
L4	S6°41'09"W	260.99	D.R.	S6°40'W	181.00 ±
L5	N38°59'30"W	155.95	D.R.	N38°52'W	153.13 ±
L6	S47°54'14"E	291.52	D.R.	N47°46'W	400 ±
L7	N06°41'27"E	119.61			

MAP OF SURVEY
of
A PORTION OF ASHLAND MINE
located in the
SOUTHEAST QUARTER OF SECTION 12
TOWNSHIP 39 SOUTH, RANGE 1 WEST,
WILLAMETTE MERIDIAN, JACKSON COUNTY, OREGON

for
SKY HIGH MINERAL INVESTMENTS
16144 SUNSET BL
PACIFIC PALISADES, CALIFORNIA 90272

LEGEND

- ⊗ = FOUND 3" BRASS CAP - SECTION CORNER
 - ⋈ = FOUND 2 1/2" BRASS CAP-1/4 SECTION CORNER
 - ⊕ = FOUND 2 1/2" BRASS CAP - AS DESCRIBED
 - = FOUND 5/8" IRON PIN, AS DESCRIBED
 - ▲ = CALCULATED POSITION
 - = SET 5/8" x 24" IRON PIN w/ YELLOW PLASTIC CAP MARKED "FARBER PLS 2189"
- D.R. = DEED RECORD PER INST. NO. 2002-40757, OFFICIAL RECORDS OF JACKSON COUNTY, OREGON
M.S. = MINERAL SURVEY
S/N = RECORD FILED SURVEY NUMBER
WPC = WHITE PLASTIC CAP
- RECORD SURVEY DATA IS SHOWN IN PARENTHESIS ADJACENT TO MEASURED SURVEY DATA WHERE APPLICABLE.
INST. NO. = INSTRUMENT NUMBER AS RECORDED IN THE OFFICIAL RECORDS OF JACKSON COUNTY, OREGON.

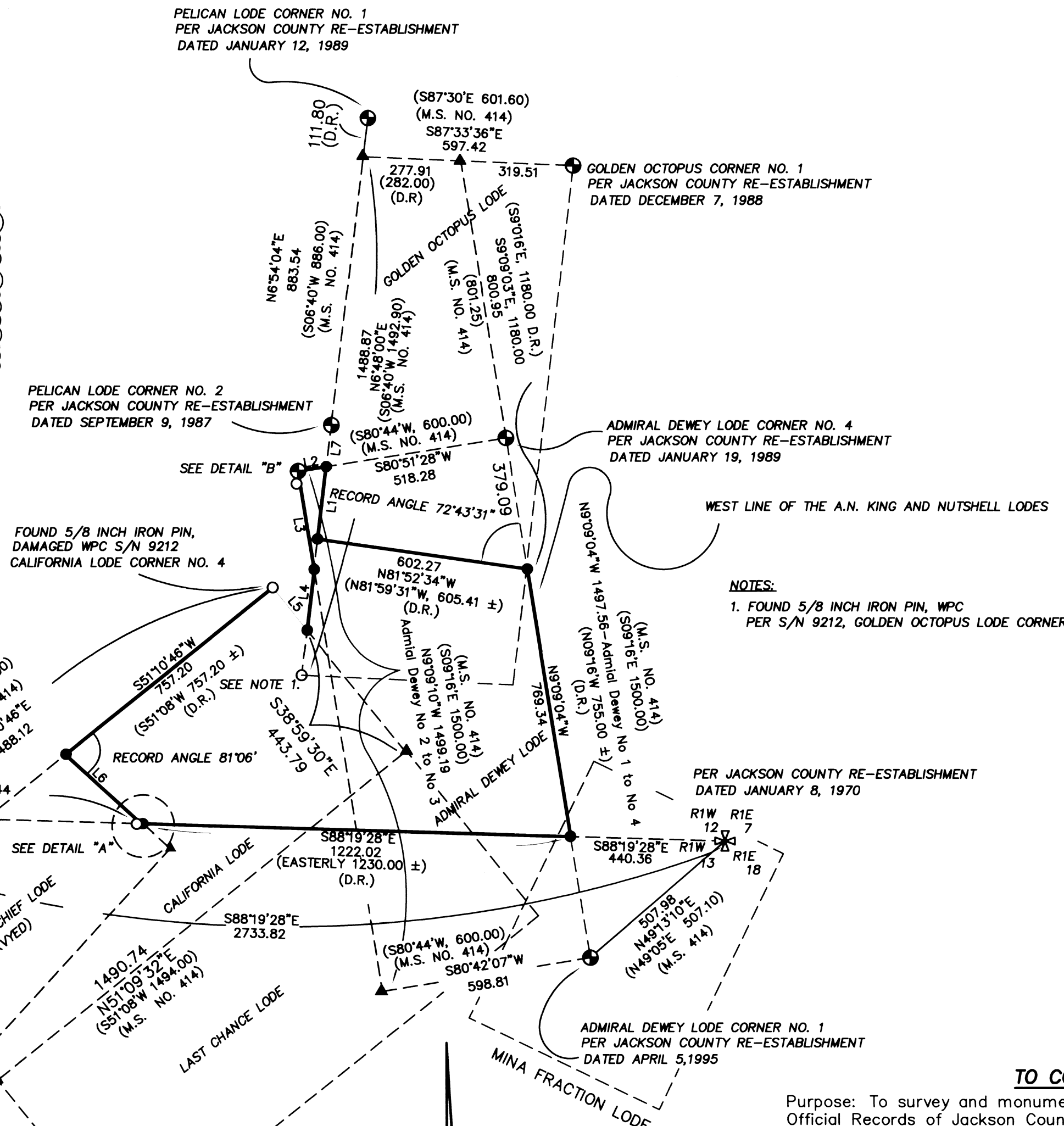
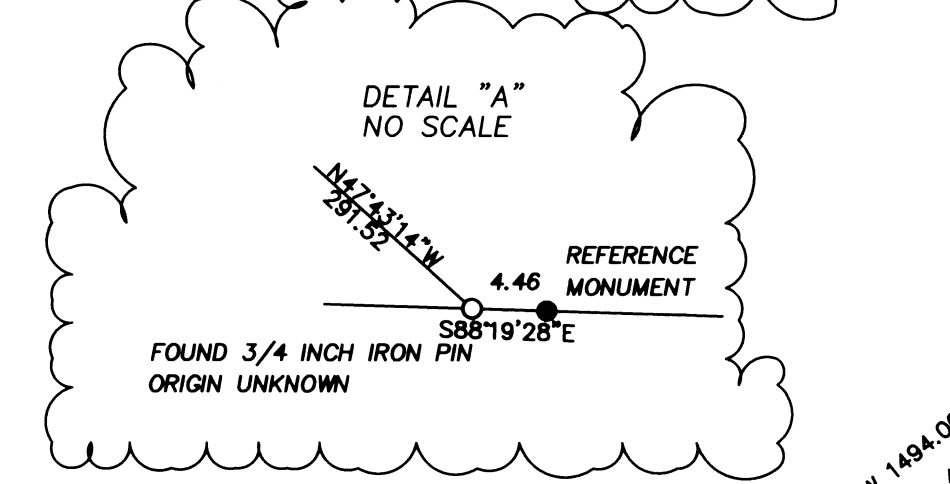
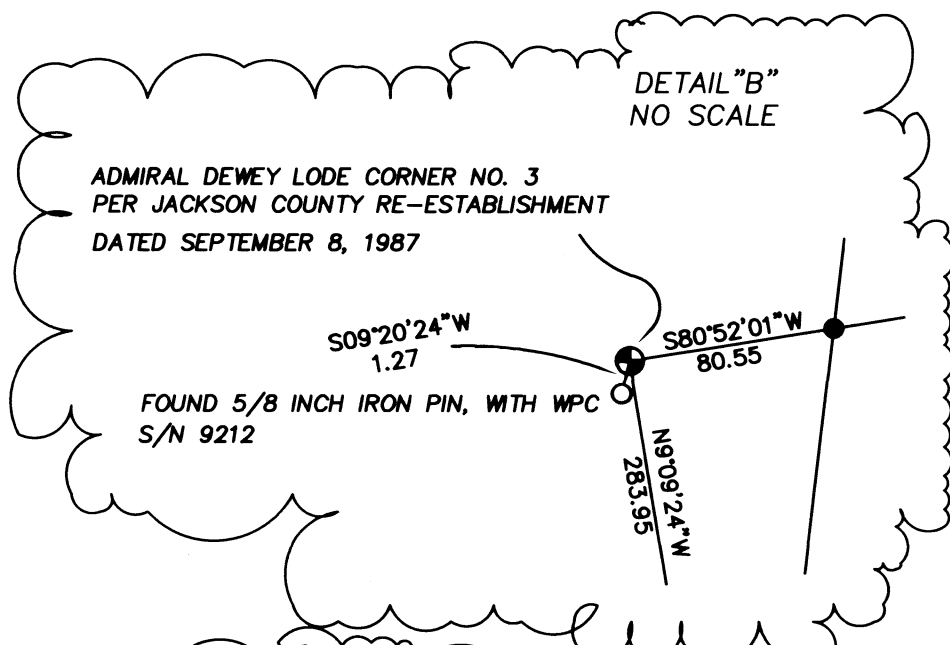

NOTES:
1. FOUND 5/8 INCH IRON PIN, WPC PER S/N 9212, GOLDEN OCTOPUS LODE CORNER NO. 3

PER JACKSON COUNTY RE-ESTABLISHMENT DATED JUNE 14, 1989

CALIFORNIA LODE CORNER NO. 1 PER JACKSON COUNTY RE-ESTABLISHMENT DATED MARCH 6, 1995

PER JACKSON COUNTY RE-ESTABLISHMENT DATED JANUARY 8, 1970

ADMIRAL DEWEY LODE CORNER NO. 1 PER JACKSON COUNTY RE-ESTABLISHMENT DATED APRIL 5, 1995

Surveyed by:
FARBER & SONS, INC. dba
FARBER SURVEYING
PO BOX 5286
431 OAK STREET
CENTRAL POINT, OREGON 97502
(541) 664-5599

DATE: FEBRUARY 21, 2017
JOB NO.: 2015-2430
DRAWING FILE: JOBS\ASHLAND\ASHLAND MINES\MICROSURVEY\ASHLAND MINES_MOS.DWG
DRAWN BY: DHM ORIG. DATE: 02/21/2017 REVISED BY: HAF DATE: 05-18-17

SURVEY NARRATIVE TO COMPLY WITH O.R.S. 209.250

Purpose: To survey and monument that tract of land described in Instrument Number 2002-40757, of the Official Records of Jackson County, Oregon.

Procedure: This property is made up and defined by patented mining claims. The controlling claim corners were tied by Trimble survey grade GPS receivers and Trimble robotic total station over a period of many years beginning in 2003 for control of S/N 17891. Mineral Survey No 414 was computed between controlling corners with a resulting error of about 6 feet between the south line of Section 12 and Pelican Load Corner No 1. The corners that have been re-established but not tied on this survey were computed as needed to satisfy the deed elements. The raw data resulted in 6 feet of closure error or less to the surveyed corners prior to the compass adjustment. It is my belief that additional ties were not needed for this survey in consideration of the mountainous terrain, the quality of the base survey along with the distance of travel from these corners and the boundary established. Therefore for the purpose of this survey the south and west line of the Admiral Dewey, the north and south and east line of the California Loads were computed and adjusted as described. The point of beginning for this tract was determined at the record distance along the West line of the AN King and Nutshell Loads and the North line of the Golden Octopus Load as shown. I would also note the variance in the deed distance labeled as L1 having a substantial difference. However the call for the North line of the Admiral Dewey Claim controls this deed element, therefore the distance is secondary. The found pin at the intersection of the Copper Chief Lode and the south line of Section 12 is located at the record distance along the west line of the California Lode from Lode Corner 4 and then at the record angle as shown hereon. Although its origin is unknown this monument is held for the boundary of the Cooper Chief Lode. In consideration of the time period and terrain of Mineral Survey No 414 the calculated and record lines per this survey fit remarkably well. The title corners are established as shown hereon.

** FILED **
DATE 5/25/17 BY PB
This survey consists of:
1 sheet(s) Map
1 page(s) Narrative
JACKSON COUNTY SURVEYOR

REGISTERED PROFESSIONAL LAND SURVEYOR
Herbert A. Farber
OREGON JULY 26, 1985
HERBERT A. FARBER 2189
RENEWAL DATE 12-31-17

