

MAP OF SURVEY

located in the
 NORTHEAST QUARTER OF SECTION 08,
 TOWNSHIP 40 SOUTH, RANGE 2 WEST,
 WILLAMETTE MERIDIAN, JACKSON COUNTY, OREGON

for
BOISE CASCADE
 3285 N. PACIFIC HWY.
 MEDFORD, OREGON 97501

LEGEND

- ✕ = FOUND 3" BRASS CAP - BLM SECTION CORNER 1969
 - ⊗ = FOUND 3" BRASS CAP-BLM 1/4 SECTION CORNER 1969, OR AS DESCRIBED
 - = FOUND 5/8" IRON PIN, RPC, MARKED "D EDWARDS LS 2339" PER S/N 14352
 - ⊙ = SET 5/8" x 30" IRON PIN w/ YELLOW PLASTIC CAP MARKED "FARBER PLS 2189"
 - = SET 5/8" x 24" IRON PIN w/ YELLOW PLASTIC CAP MARKED "FARBER PLS 2189"
 - ◆ = BEARING TREE, AS DESCRIBED
- S/N = RECORD FILED SURVEY NUMBER
 RPC = RED PLASTIC CAP

- RECORD SURVEY DATA IS SHOWN IN PARENTHESIS ADJACENT TO MEASURED SURVEY DATA WHERE APPLICABLE.
 - INST. NO. = INSTRUMENT NUMBER AS RECORDED IN THE OFFICIAL RECORDS OF JACKSON COUNTY, OREGON.

SURVEY NARRATIVE
 TO COMPLY WITH O.R.S. 209.250

PURPOSE: TO SURVEY AND MONUMENT THAT TRACT OF LAND DESCRIBED AS TRACT 6, IN INSTRUMENT NUMBER 1999-54449, OF THE OFFICIAL RECORDS OF JACKSON COUNTY, OREGON.
 PROCEDURE: A FIELD SURVEY WAS CONDUCTED AND MONUMENTS OF RECORD WERE RECOVERED AND TIED. MONUMENTS WERE SET AT THE MIDPOINT BETWEEN THE NORTHEAST SECTION CORNER OF SECTION 8 AND 1/4 CORNERS OF THE NORTHEAST QUARTER OF SAID SECTION. THE WEST AND SOUTH LINE OF THE NORTHEAST QUARTER OF THE NORTHEAST QUARTER WERE BLAZED AND MARKED PER CLIENT REQUEST.

Surveyed by:
 FARBER & SONS, INC. dba



PO BOX 5286
 431 OAK STREET
 CENTRAL POINT, OREGON 97502
 (541) 664-5599

DATE: APRIL 24, 2017
 JOB NUMBER: 2017-2618
 DRAWING FILE: JOBS\BOISE CASCADE\WATERS GULCH\MICROSURVEY\MOS_042417.DWG
 DRAWN BY: DHM ORIG. DATE: 04/24/2017 REVISED BY: DHM DATE: 05/23/17

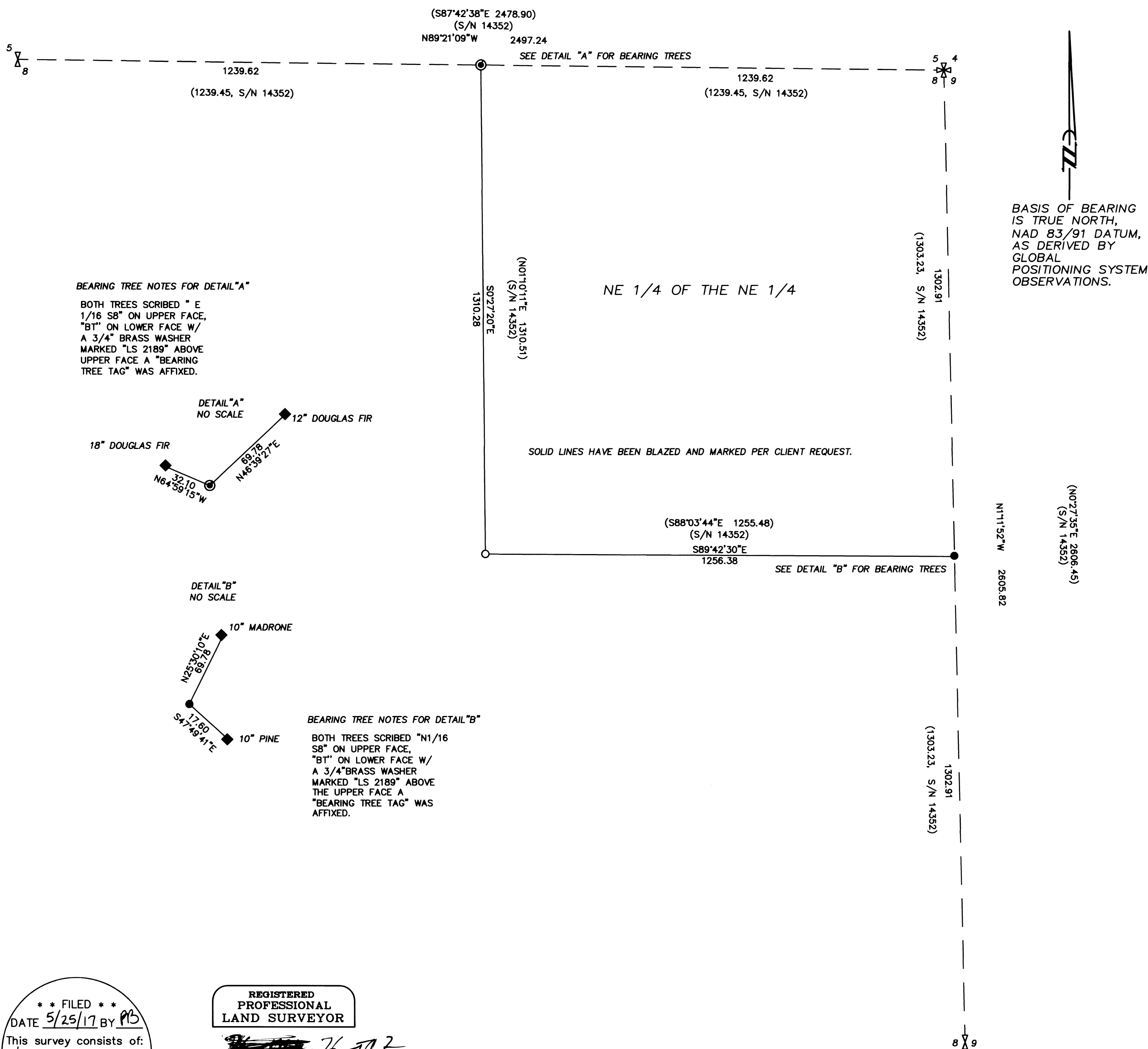

** FILED **
 DATE 5/25/17 BY PB
 This survey consists of:
 1 sheet(s) Map
 2 page(s) Narrative
 JACKSON COUNTY SURVEYOR

REGISTERED PROFESSIONAL LAND SURVEYOR

 OREGON
 JULY 26, 1985
 HERBERT A. FARBER
 2189
 RENEWAL DATE 12-31-17

