

2225

MAP OF SURVEY FOR

D.A. PICKELL, MEDFORD, ORE.

PORTION LOT 31 OF FAIRVIEW, aka
S. CHILDER'S EASTERN ADDITION,
IN THE CITY OF MEDFORD, JACKSON
COUNTY, OREGON.

JUNE, 1963

SCALE: 1" = 50'

SOLAR DATUM

- INDICATE IRON PIPES SET
- INDICATE IRON PIPES FOUND

REGISTERED
OREGON
LAND SURVEYOR

MARCH 10, 1944
L. E. AGER
21

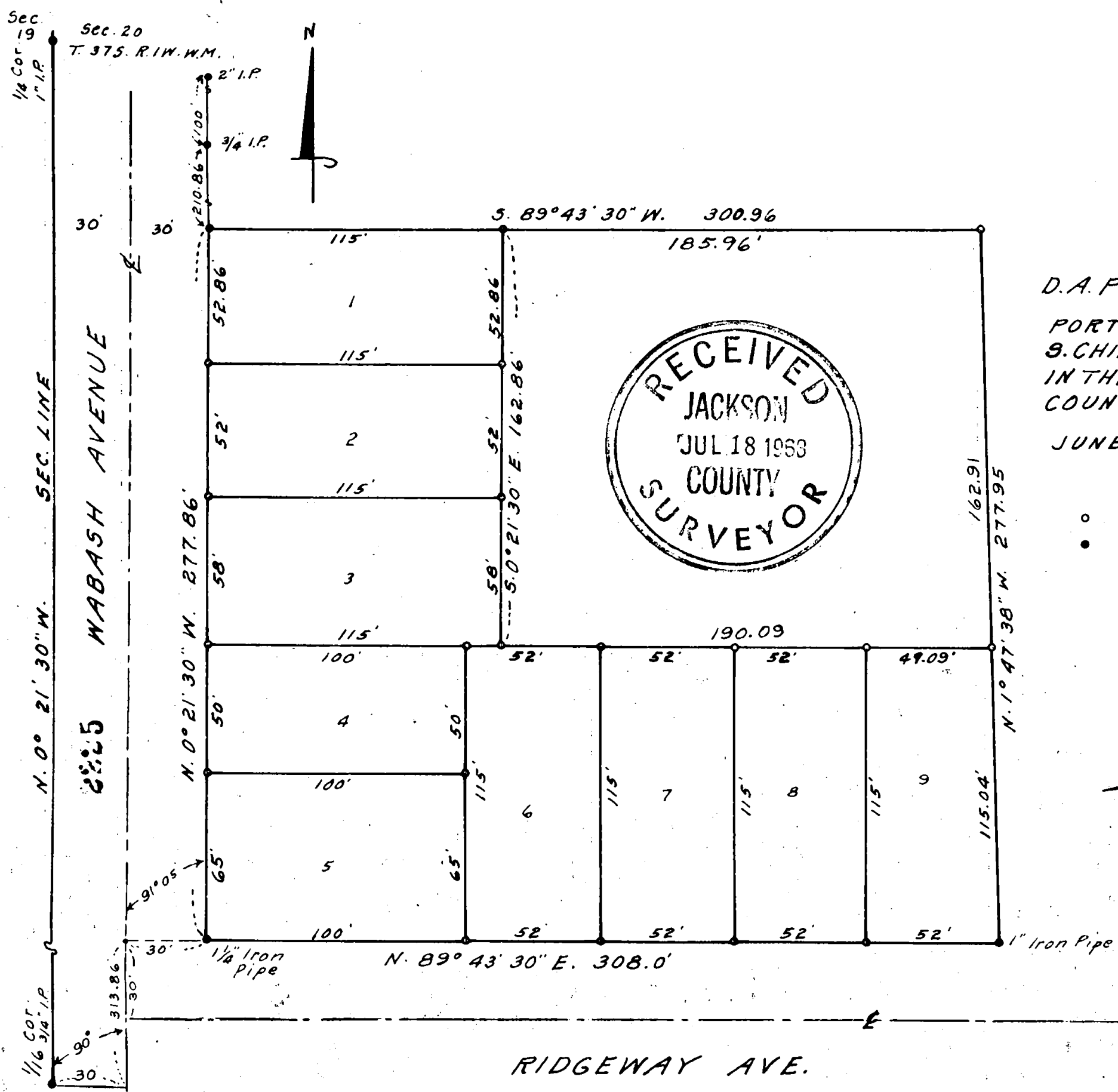

RIDGEWAY AVE.

Survey No. 2225

Survey narrative to comply with ORS 209.250

For: D. L. Pickell, Medford, Oregon.

Purpose: To correct the Northerly line of the tract shown to conform with property descriptions and monuments found marking the corners of these properties to clear any physical overlaps that may occur on adjacent property when surveyed Southerly from existing monuments. This Survey to supercede former recorded survey of the total tract.

This survey to divide the total tract into parcels as shown on map.

Procedure: I used monuments found and set on former survey along Ridgeway Avenue and Wabash and tied the line along Wabash to old property corner pipes North of this tract. The Northerly line of Lot 31 has been moved 3.0 feet South of position shown on previous recorded survey.

This Lot 31 subdivided into tracts as shown on map.

