

2224

MAP OF SURVEY

FOR

D. L. PICKELL, 411 E. MAIN, MEDFORD, ORE.

LOCATED IN THE CITY OF MEDFORD, JACKSON CO. ORE.

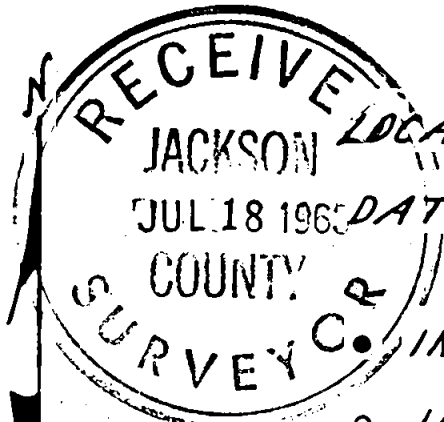

DATE: MAY, 1963

SCALE: 1" = 50'

SOLAR DATUM

INDICATE MON. FOUND AS DESC.

○ INDICATE IRON PIPES SET

REGISTERED
OREGON
LAND SURVEYOR

L. E. Ager
MARCH 10, 1944
L. E. AGER
21

CHESTNUT AVE.
STONE WITH + ON TOP

DAKOTA ST.

3/4" IRON ROD

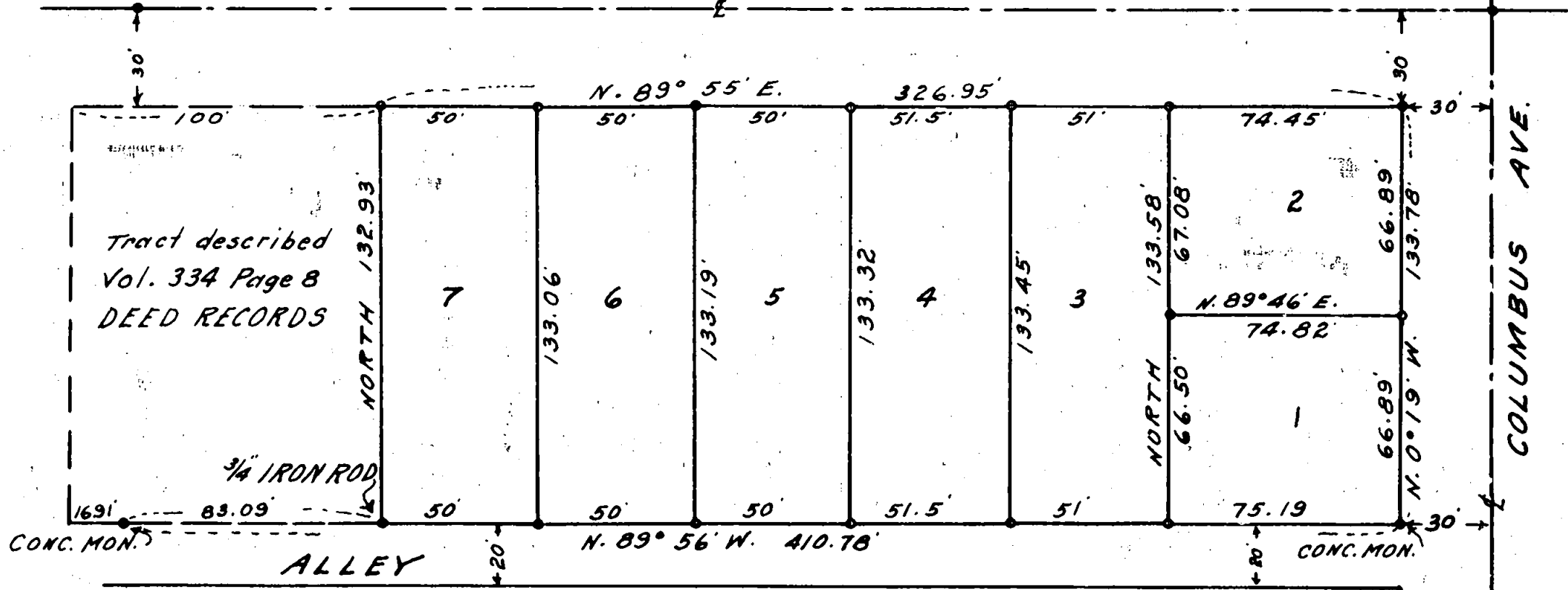

Survey No. 2224

Survey narrative to comply with ORS 209.250

For: D. L. Pickell, Medford, Oregon.

Purpose: To mark the boundaries of and describe the tracts shown

Proceedure: For the North line of the tract I used the center line monuments for Dakota Street, said monuments found as shown. For the East line control I used the estab. monument at the intersection of Dakota St. and Columbus Ave. and a point 30 feet East of a conc. mon. at the Northeast corner of Douglas Addn. No. 1 and the South lines of these tracts along the North line of this Addn. Found iron rod at Southeast corner of adjacent property on the West.

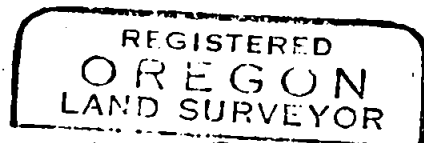
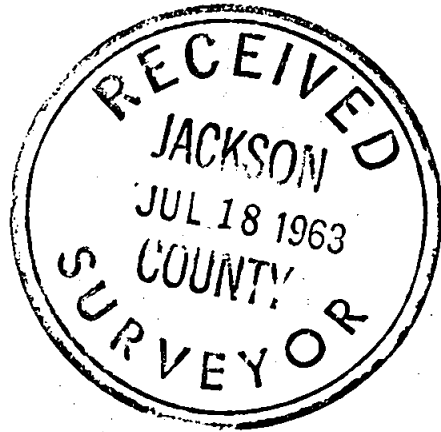

L. E. Ager

