

SURVEY NARRATIVE to comply with ORS 209.250

PURPOSE:

To re-set the monuments that were destroyed during recent construction and set per filed survey 5585 and 21853.

PROCEDURE:

Utilizing the record positions of the boundary per filed survey 21853 and orientating said boundary around the northwest and southeast corners that remained after construction. Destroyed monuments were reset to their respective original, record positions of filed survey 21853.

Monuments were set on March 22, 2017.

Equipment used: Trimble S6, fully robotic total station.

Basis of Bearing: Filed survey 21853

Map of Survey

Located in

SE 1/4 Section 25, Township 37 South, Range 2 West,
W.M., City of Medford, Jackson County, Oregon

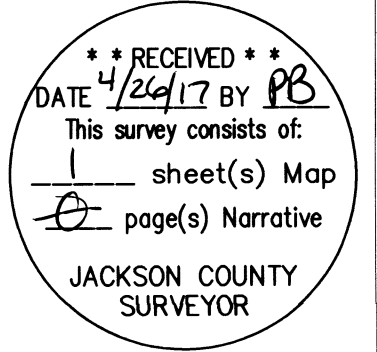

Survey By:

John R. Pariani, PLS
Pariani Land Surveying
P.O. Box 551
Shady Cove, OR 97539

Survey For:

Adroit Construction
PO Box 609
Ashland, OR 97520

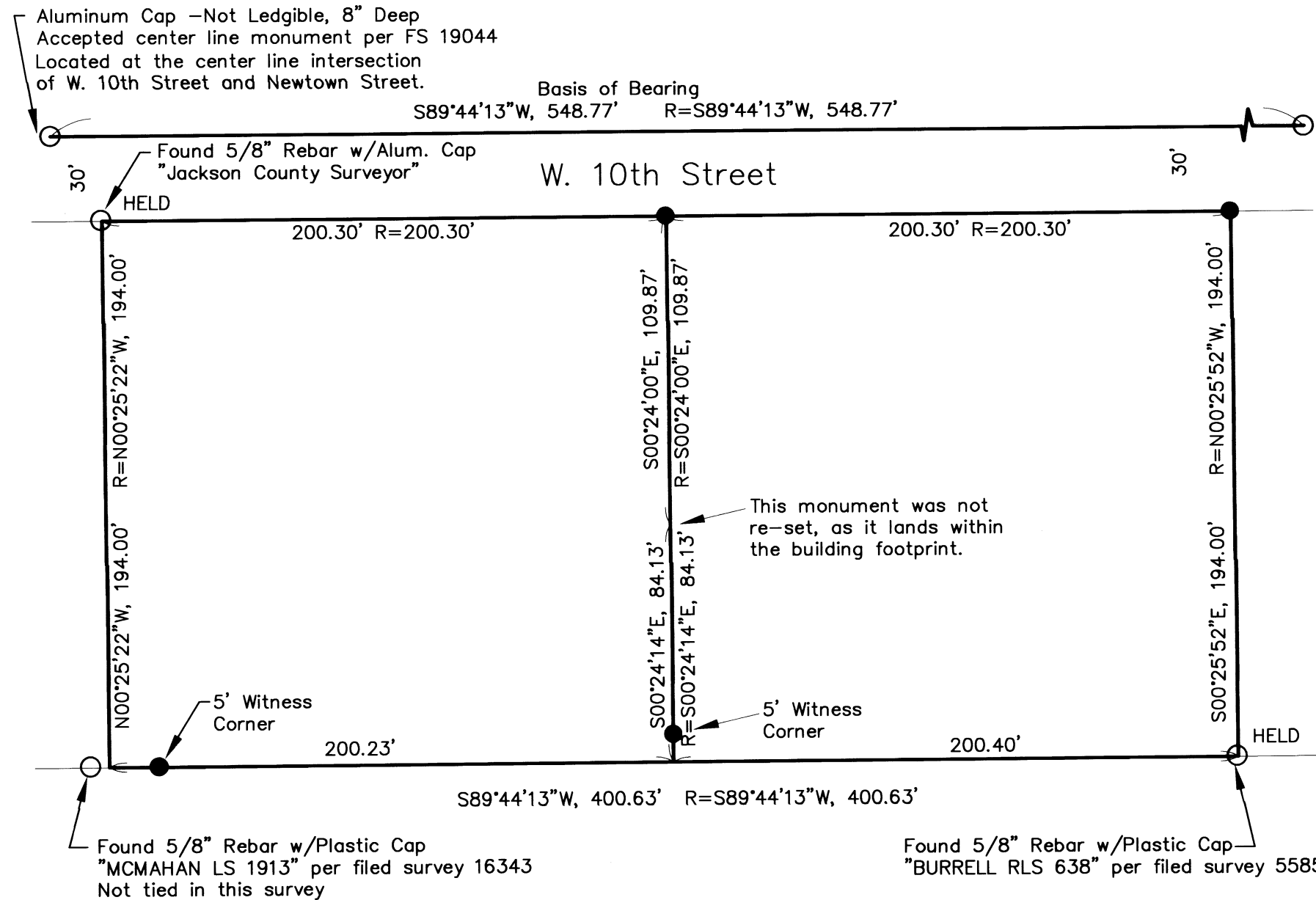

Legend:

- R= Record Data per Filed Survey 21853
- Found Monument as Noted
- Set 5/8"x24" Rebar with Plastic Cap Marked "PARIANI LS51382", Unless Noted Otherwise
- Property Line
- FS Filed Survey number, Jackson County Surveyor records

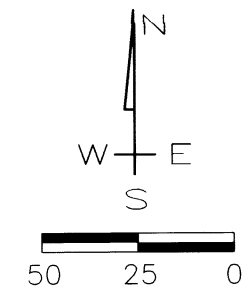

Pariani Land Surveying

P.O. Box 551
Shady Cove, OR 97539
541-890-1131

Date: April 25, 2017	Scale: 1" = 50'	Job No.: 2015-264	Sheet: 1 of 1
-------------------------	--------------------	----------------------	------------------