

MAP OF SURVEY FOR

2223

D.L. PICKELL, MEDFORD, ORE.

IN D.L.C. #51, T.37S. R.1W., W.M. OREGON

DATE: JUNE, 1963

SCALE: 1" = 50'

SOLAR DATUM

- Indicate Iron Pipes set
- Indicate Iron Pipes or rods found



CRESTBROOK ROAD

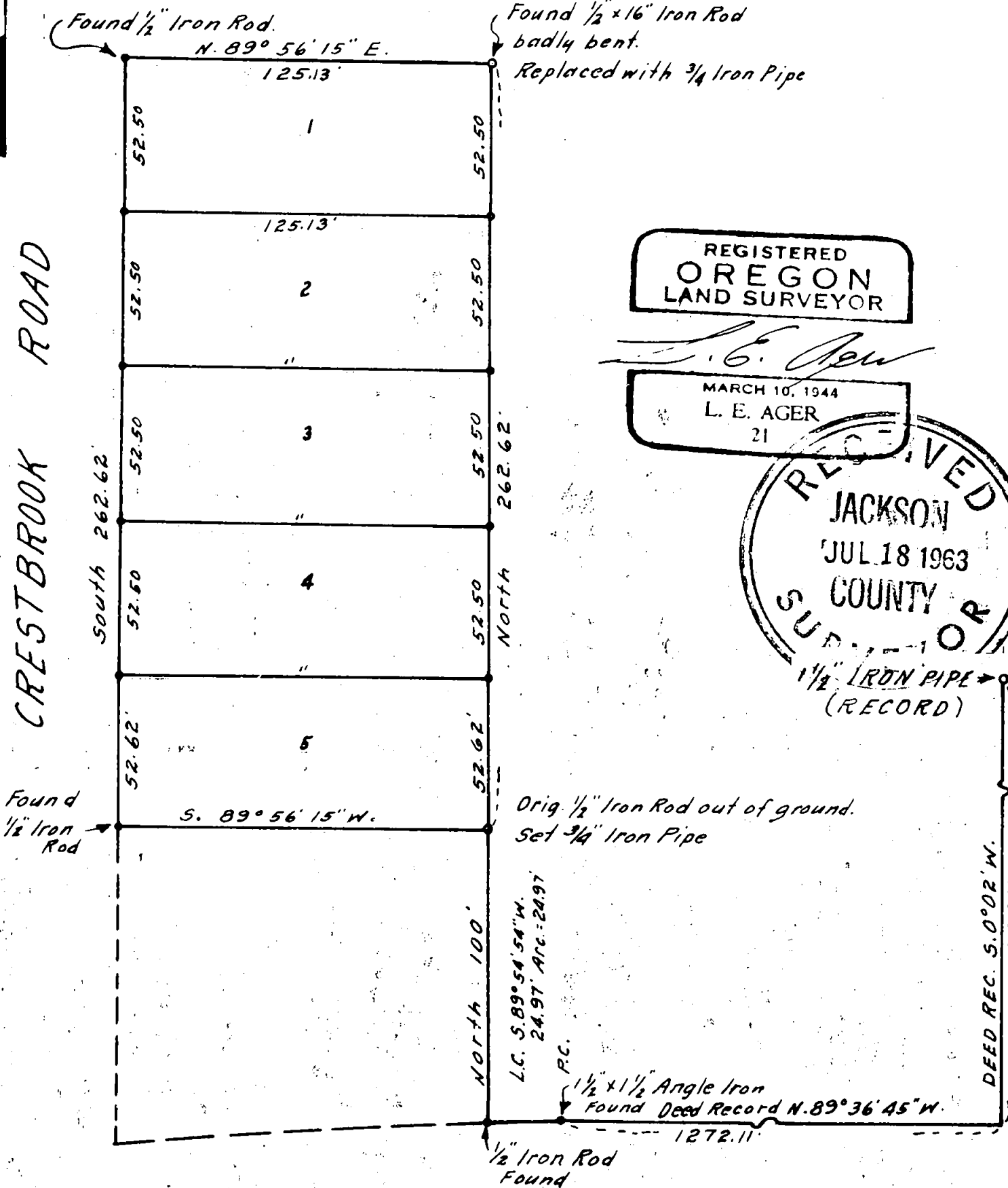

REGISTERED
OREGON
LAND SURVEYOR

L. E. Ager

MARCH 10, 1944
L. E. AGER
21

RECEIVED
JACKSON
JUL 18 1963
SHERMAN COUNTY
OR

N.E. COR.
D.L.C. #51
T.37S. R.1W.

1 1/2" IRON PIPE (RECORD)

Found 1/2" Iron Rod

Orig. 1/2" Iron Rod out of ground.
Set 3/4" Iron Pipe

L.C. S. 89° 54' 54" W.
24.97' Arc = 24.97'

1 1/2" x 1 1/2" Angle Iron
Found Deed Record N. 89° 36' 45" W.

1/2" Iron Rod Found

2223

BARNETT ROAD

Survey No. 2223

Survey narrative to comply with ORS 209.250

For: D. L. Pickell, Medford, Oregon

Purpose: The boundaries of the total tract had been previously established. This to be divided into 5 tracts as shown.

Procedure: Found iron rods in place at the Northwest and Southwest corners and also monuments as indicated along the Northerly line of Barnett Road. Other corners replaced or reset as indicated on map and I set iron pipes at all corners of parcels shown.

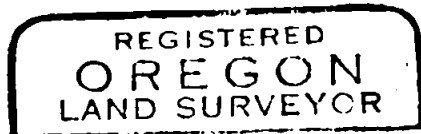
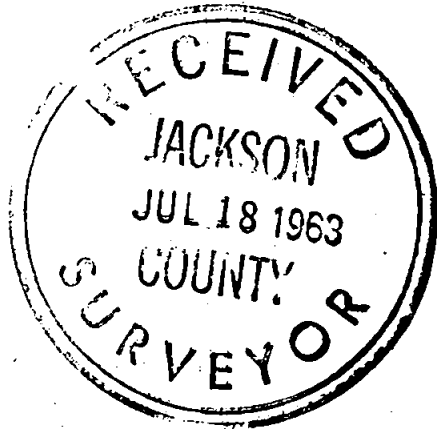

L. E. Ager

