

# MAP OF SURVEY

located in

SECTION 13, TOWNSHIP 33 SOUTH,  
RANGE 2 WEST, WILLAMETTE MERIDIAN,  
JACKSON COUNTY, OREGON.

for

## HANCOCK FOREST MANAGEMENT

572 PARSONS DRIVE STE. 124  
MEDFORD, OREGON 97501

### LEGEND

⊠ = FOUND 3" BRASS CAP - SECTION CORNER MARKED AS SHOWN  
PER B.L.M./G.L.O. RE-ESTABLISHMENT NOTES

GLO = GENERAL LAND OFFICE

- RECORD SURVEY DATA IS SHOWN IN PARENTHESIS ADJACENT TO MEASURED SURVEY DATA WHERE APPLICABLE.
- INST. NO. = INSTRUMENT NUMBER AS RECORDED IN THE OFFICIAL RECORDS OF JACKSON COUNTY, OREGON.

### SURVEY NARRATIVE TO COMPLY WITH O.R.S. 209.250

PURPOSE: TO SURVEY AND MARK THE WEST LINE OF THAT TRACT OF LAND DESCRIBED AS, PARCEL 15, SECTION 13 IN INST. NO. 2005-006324, OF THE OFFICIAL RECORDS OF JACKSON COUNTY, OREGON. PER HANCOCK FOREST MANAGEMENT STANDARDS. PROJECT NAME IS "TADPOLE", AND SURVEY AND MARK THE NORTH LINE OF THAT TRACT OF LAND DESCRIBED AS PARCEL 15, SECTION 14, IN SAID INSTRUMENT NUMBER. PROJECT NAME IS "SOUTH CHICAGO".

PROCEDURE: UTILIZING TRIMBLE R8 AND 5800 RECEIVERS, CONTROL WAS ESTABLISHED AND SHOWN MONUMENTS WERE OBSERVED. A CLOSED TRAVERSE WAS THEN RUN BETWEEN SAID MONUMENTS UTILIZING A TRIMBLE 5600 AND S5 ROBOTIC TOTAL STATION.

Surveyed by:  
FARBER & SONS, INC. dba

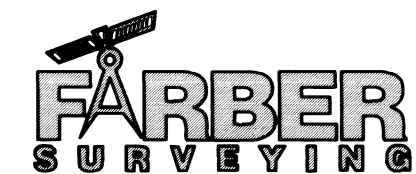

PO BOX 5286  
431 OAK STREET  
CENTRAL POINT, OREGON 97502  
(541) 664-5599

DATE: JANUARY 6, 2017  
JOB NO.: 2016-2584 TADPOLE  
DRAWING FILE: JOBS\HANCOCK\TADPOLE\MICROSURVEY\MOS\_010617.DWG  
DRAWN BY: AJP ORIG. DATE: 1/6/2017 REVISED BY: HAF DATE:

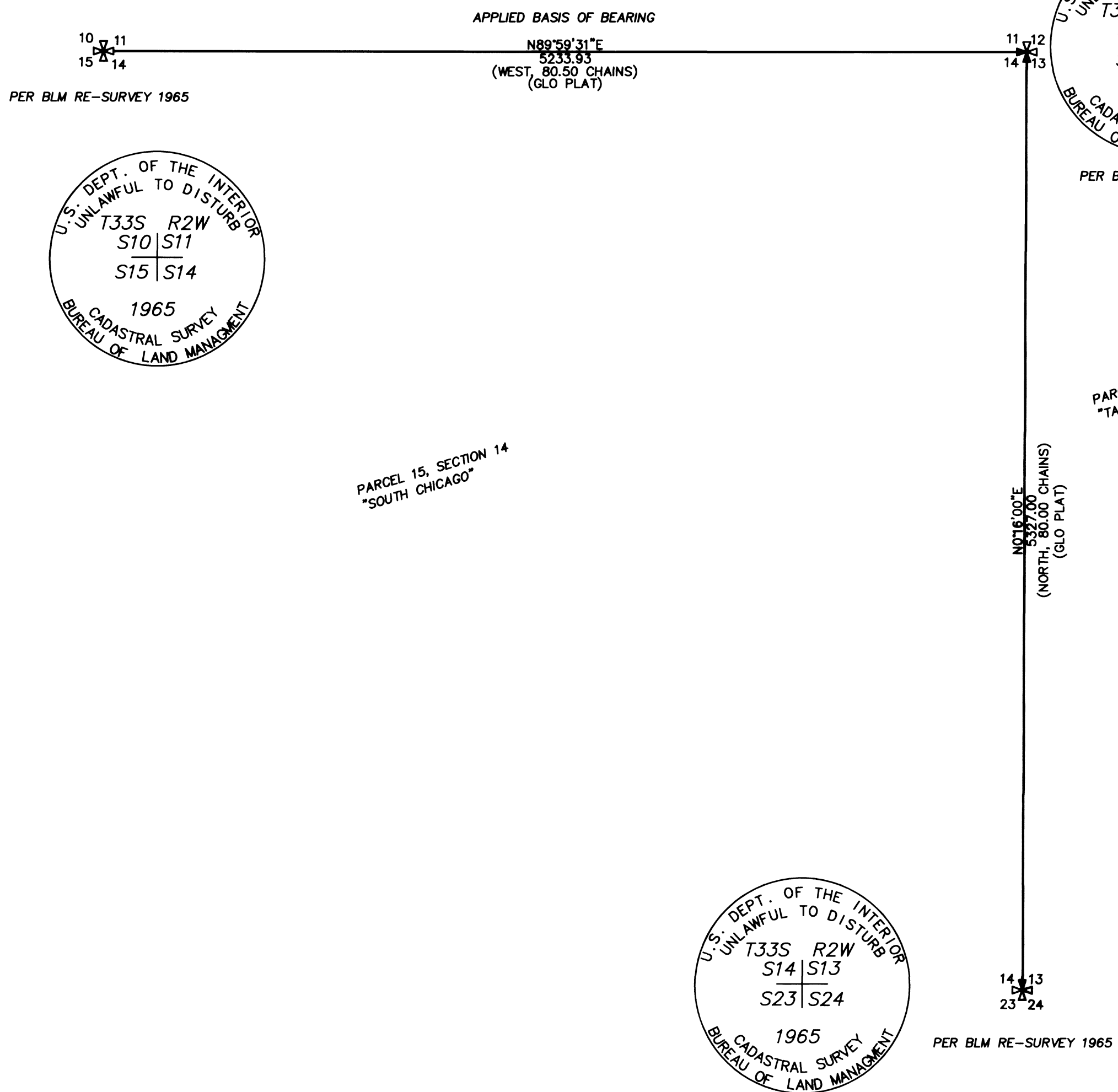

BASIS OF BEARING IS TRUE NORTH, NAD 83/91 DATUM, AS DERIVED BY GLOBAL POSITIONING SYSTEM OBSERVATIONS.

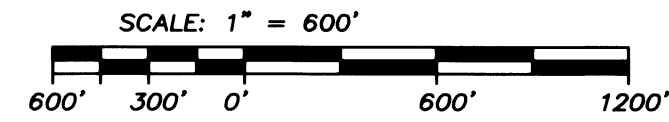

NOTE: SOLID LINES HAVE BEEN MARKED PER HANCOCK FOREST MANAGEMENT STANDARDS.

\*\* FILED \*\*  
DATE 4/7/17 BY RB  
This survey consists of:  
1 sheet(s) Map  
1 page(s) Narrative  
JACKSON COUNTY SURVEYOR

REGISTERED PROFESSIONAL LAND SURVEYOR

HERBERT A. FARBER  
OREGON JULY 26, 1985  
2189

RENEWAL DATE 12-31-17