

R.1 E.

TIE: N.46°E. 135⁵⁰ to existing fence corner.

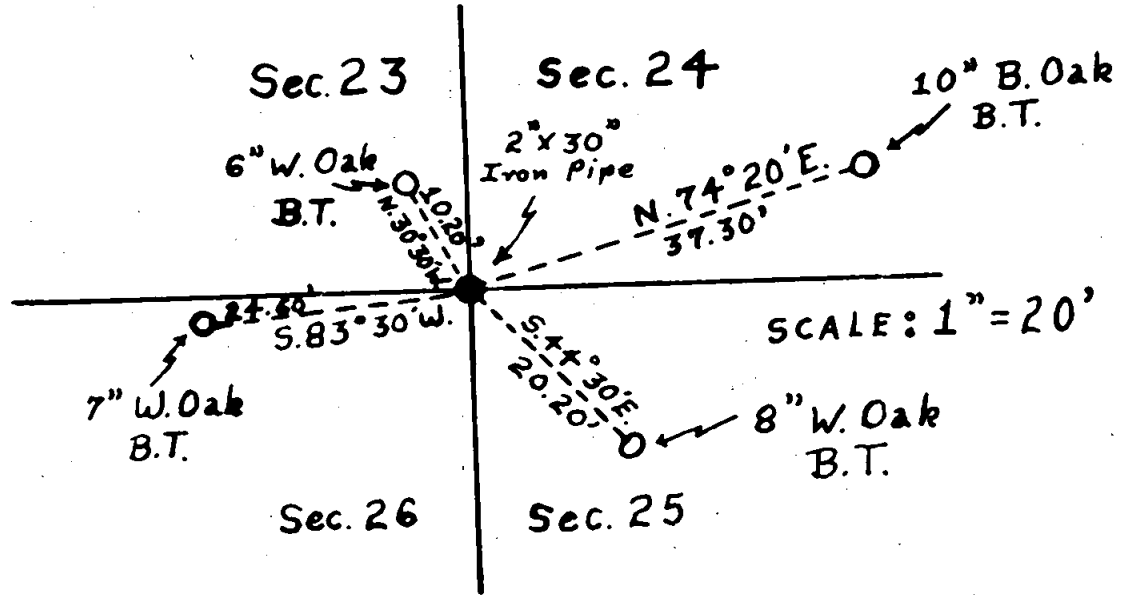

T.
36
S.

SCALE: 1" = 20'

On the 24th day of June, 1963, I did re-establish the common corner of Sections 23, 24, 25 and 26, T. 36 S., R. 1 E., W. M., Jackson County, Oregon; from the following evidence:

Found the easterly most B.T. (original) and chopped out old scribe marks.

Found the westerly most B.T. (original) and chopped out old scribe marks.

Found old stump holes for both south and north B.T.'s at record distance and bearing. White Oak copuses growing from these old stump holes agree with specie of original B.T.'s.

Thence, I set a 2" x 30" galvanized Iron pipe 11" into ground and piled a small cairn of rocks around the pipe. Four new B.T.'s were blazed and scribed as diagrammed above: All B.T.'s were scribed: #525 Sec.(#) B.T.

by: S.S. Smythe R.L.S. #525

witnessed: R.E. Hause Asst

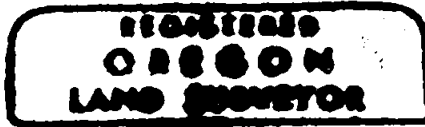
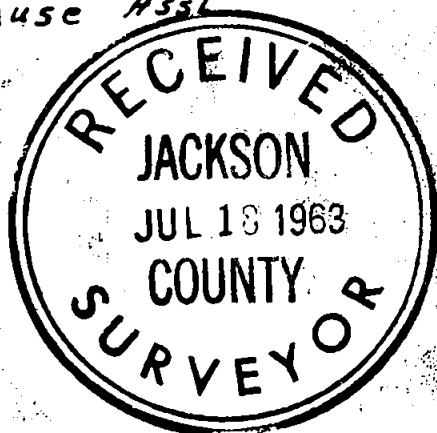

S. Sidney Smythe

