

# MAP OF SURVEY PROPERTY LINE ADJUSTMENT

## PARTITION PLAT P-9-2016

located in the  
NORTHWEST QUARTER OF SECTION 32,  
TOWNSHIP 37 SOUTH, RANGE 2 WEST,  
IN THE CITY OF JACKSONVILLE,  
WILLAMETTE MERIDIAN, JACKSON COUNTY, OREGON

for  
**DANIEL J. MOLLAHAN**

PO BOX 1538  
JACKSONVILLE, OREGON 97530

**LEGEND:**

- = SET 5/8" X 24" IRON PIN WITH YELLOW PLASTIC CAP MARKED "FARBER PLS 2189"
- ✱ = FND 5/8" X 24" IRON PIN WITH YELLOW PLASTIC CAP MARKED "FARBER PLS 2189" S/N 21927
- ⊙ = FOUND 5/8" IRON PIN WITH YELLOW PLASTIC CAP MARKED "LS 2271", FLUSH PER S/N 14992 UNLESS OTHERWISE STATED
- = FOUND 5/8" IRON PIN WITH YELLOW PLASTIC CAP MARKED "TEMPLIN LS2359" FLUSH PER S/N 13081 UNLESS OTHERWISE STATED
- ( ) = RECORD BEARING/DISTANCE PER PARTITION PLAT NUMBER P-79-1992 (S/N 13081)
- (( )) = RECORD BEARING/DISTANCE PER FILED SURVEY NUMBER 14992
- [ ] = RECORD BEARING/DISTANCE PER FILED SURVEY NUMBER 17328
- S/N = SURVEY NUMBER FILED WITH JACKSON COUNTY SURVEYORS OFFICE
- W.C. = WITNESS CORNER

BASIS OF BEARING IS TRUE NORTH, NAD 83/91 DATUM, AS DERIVED BY GLOBAL POSITIONING SYSTEM OBSERVATIONS.

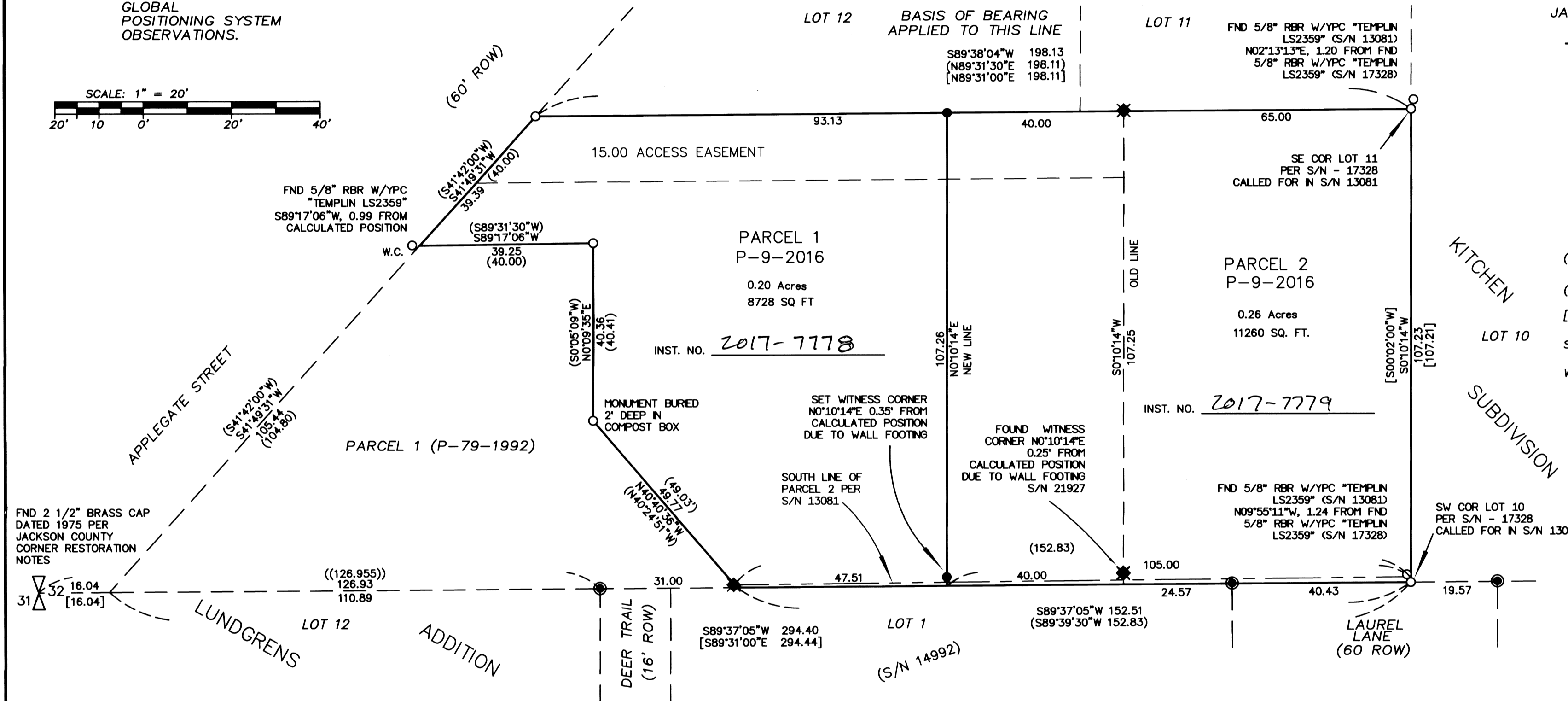
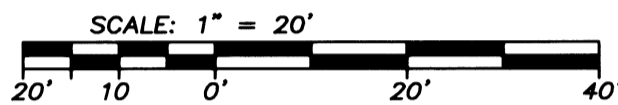

**Survey Narrative  
To Comply With O.R.S. 209.250**

PURPOSE: TO SURVEY AND MONUMENT THE PROPERTY LINE ADJUSTMENT, OF THESE PARCELS OF LAND SHOWN ON PARTITION PLAT NO. P-9-2016, OF THE RECORDS OF JACKSON COUNTY, OREGON, INDEX VOLUME 27 PAGE 9 AND COUNTY SURVEYORS FILE No 21927, AS APPROVED BY THE JACKSONVILLE PLANNING DEPARTMENT IN FILE NO. 2016-273.

PROCEDURE: PARTITION PLAT NO. P-9-2016 WAS PRODUCED BY THIS OFFICE, UTILIZING CONTROL ESTABLISHED ON THAT PARTITION. THE COMMON LINE BETWEEN PARCEL 1, AND 2 WAS MOVED 40.00 FEET WESTERLY TO ESTABLISH THE NEW BOUNDARY AS SHOWN HEREON.

Examined and approved by Jacksonville  
Planning Department, File No. 2016-273

By: *[Signature]*

Date: 3-9-2017

REGISTERED  
PROFESSIONAL  
LAND SURVEYOR

*[Signature]*  
OREGON  
JULY 26, 1985  
HERBERT A. FARBER  
2189

RENEWAL DATE 12-31-17

Surveyed by:  
FARBER & SONS, INC. dba



PO BOX 5286  
431 OAK STREET  
CENTRAL POINT, OREGON 97502  
(541) 664-5599

DATE: FEBRUARY 1, 2017  
JOB NO.: 2334-15

DRAWING FILE: JOBS\Jacksonville\Applegate Street\725 Applegate\MicroSurvey\Final Plat Surveys\PLA\_013117.DWG

DRAWN BY: DHM ORIG. DATE: 02/01/17 REVISED BY: DHM DATE: 03/08/2017

\*\* FILED \*\*  
DATE 3/10/17 BY PB  
This survey consists of:  
1 sheet(s) Map  
2 page(s) Narrative  
JACKSON COUNTY  
SURVEYOR