

MAP OF SURVEY

**** RECEIVED ****
 DATE 3/8/17 BY IB
 This survey consists of:
14 sheet(s) Map
8 page(s) Narrative
JACKSON COUNTY SURVEYOR

LEGEND:

FD FOUND
 SN SURVEY NUMBER
 FB FIELD BOOK
 PG PAGE
 MON MONUMENT
 DN DOWN
 HORIZ. HORIZONTAL ANGLE
 BC BRASS CAP

INDEX:-

- SHEET 2-CERENE DRIVE & DIANA COURT (SW ¼ S. 36, T.37S., R.2W)*
- SHEET 3-LOUISE AVENUE FROM GARFIELD AVE TO GINGER WAY (SW ¼ S. 36, T.37S., R.2W)*
- SHEET 4-DAKOTA AVENUE AND PLUM STREET (SW ¼ S. 25, T.37S., R.2W)*
- SHEET 5-BARNETT ROAD AND GRAPE STREET (NW ¼ S. 31, T.37S., R.1W)*
- SHEET 6-DAKOTA AVENUE AND KING STREET (SE ¼ S. 25, T.37S., R.2W)*
- SHEET 7-LISA CIRCLE AND PAPAGO DRIVE (NE ¼ S. 20, T.37S., R.1W)*
- SHEET 8-STATE STREET AND CREEKSIDE CIRCLE (NW ¼ S. 33, T.37S., R.1W)*
- SHEET 9-ROYAL AVENUE AND SPRING STREET (NE ¼ S. 19, T.37S., R.1W)*
- SHEET 10-NORTH PHOENIX ROAD (NORTH) (NE ¼ S. 28, T.37S., R.1W)*
- SHEET 11-NORTH PHOENIX ROAD (SOUTH) (NW ¼ S. 27, T.37S., R.1W)*
- SHEET 12-LONE PINE ROAD AND MODOC AVENUE (NE ¼ S. 20, T.37S., R.1W)*
- SHEET 13-OAKDALE AVENUE AND 10TH STREET (SE ¼ S. 25, T.37S., R.2W)*
- SHEET 14-HAWTHORNE STREET (NW ¼ S. 30, T.37S., R.1W)*

***OF THE WILLAMETTE MERIDIAN, IN THE CITY OF MEDFORD, JACKSON COUNTY, OREGON**

SURVEY NARRATIVE TO COMPLY WITH O.R.S 209.250

SURVEY FOR: CITY OF MEDFORD
 411 WEST 8TH STREET
 MEDFORD, OR 97501

SURVEY BY: CITY OF MEDFORD
 411 WEST 8TH STREET
 MEDFORD, OR 97501

DATE OF SURVEY: REFERENCES TO EXISTING MONUMENTS MADE IN THE SPRING OF 2016. MONUMENTS RESET AS CONSTRUCTION CONCLUDED THROUGHOUT SUMMER OF 2016 WITH LAST MONUMENT RESET IN OCTOBER 2016.

PURPOSE: IN ACCORDANCE WITH O.R.S. 209.150 THE PURPOSE OF THIS SURVEY IS TO PERPETUATE EXISTING CENTERLINE MONUMENTATION ALONG THE STREETS LISTED IN THE INDEX ABOVE. ACCORDING TO THE PUBLIC WORKS FIELD OPERATIONS SUPERVISOR, THESE MONUMENTS WERE TO BE WITHIN A PAVEMENT OVERLAY AREA, A STRUCTURAL REBUILD AREA, OR WITHIN A DEEP PROFILE GRIND AREA. FURTHERMORE, THE ADJACENT CURB AND SIDEWALKS ARE BEING REMOVED AND REPLACED FOR COMPLIANCE WITH THE AMERICANS WITH DISABILITIES ACT (A.D.A.).

PROCEDURE: USING A TRIMBLE S-6 ROBOTIC TOTAL STATION EXISTING MONUMENTATION WAS FOUND AND MEASURED WITH REDUNDANT MEASUREMENTS TO REFERENCE POINTS PLACED OUTSIDE OF PLANNED CONSTRUCTION ZONES. IF MEASUREMENT ERRORS OF OVER THREE HUNDREDTHS OF A FOOT WERE OBSERVED THE MEASUREMENTS WERE RE-OBSERVED UNTIL TOLERANCES WERE ACHIEVED. THE RESULTS OF MEASURED REFERENCED POINTS ARE AS SHOWN ON ATTACHED MAPS. AFTER PAVEMENT CONSTRUCTION WAS COMPLETED, A MONUMENT WAS RESET AS DESCRIBED ON ATTACHED MAPS.

RESET NOTE:

▲ SYMBOL REPRESENTS FOUND SURVEY MONUMENT AS DESCRIBED ON MAP. THE FOUND MONUMENT IS PAVED OVER OR MAYBE DISTURBED OR DESTROYED DURING PAVEMENT CONSTRUCTION PROCESS, HOWEVER, DESTRUCTION WAS NOT VERIFIED BY THIS OFFICE PRIOR TO RESETTING A MAG NAIL AND CITY OF MEDFORD TAG (SEE DETAIL BELOW) ABOVE THE DESCRIBED MONUMENT IN THE NEWLY PAVED ASPHALT, UNLESS DESCRIBED OTHERWISE ON MAP.

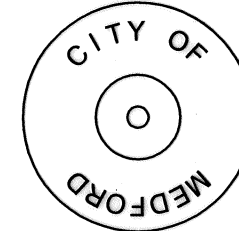

REGISTERED PROFESSIONAL LAND SURVEYOR

[Signature] 3/8/17
OREGON
 JANUARY 9, 2007
JON M. PROUD
 77652

EXPIRES DECEMBER 2018

SEE ATTACHED SHEETS FOR LOCATION

CITY OF MEDFORD - SURVEYING DEPARTMENT		
2016 ASPHALT PAVEMENT OVERLAYS		
DRAWN BY: ZPE	DATE: 3/7/17	PROJECT NO.
CHECKED BY: JP	DATE: 3/7/17	
NOTE:	DATE:	SHEET NO. 1 OF 14
NOTE:	DATE:	
NOTE:	DATE:	
NOTE:	DATE:	

MAP OF SURVEY

LOCATED IN THE SOUTHWEST 1/4 SECTION 36, TOWNSHIP 37 SOUTH, RANGE 2 WEST,
WILLAMETTE MERIDIAN, IN THE CITY OF MEDFORD, JACKSON COUNTY, OREGON

**** RECEIVED ****
DATE 3/8/17 BY PB
This survey consists of:
14 sheet(s) Map
0 page(s) Narrative
JACKSON COUNTY
SURVEYOR

SET UP @ POINT 1
BACKSIGHT @ POINT 2

POINT	HORIZ. ANGLE	HORIZ. DIST (FT)
2	0°00'00"	90.81
3	1°45'48"	42.60
4	88°59'13"	40.10
5	336°11'40"	80.18

- ▲ FOUND 2" BRASS DISK FLUSH IN CONCRETE MARKED "LS 2049" PER SN 13640. RESET MAG NAIL WITH CITY OF MEDFORD TAG FLUSH IN ASPHALT (SEE RESET NOTE SHEET 1)
- SET .45 SHELL IN TOP CURB OR CURB INLET

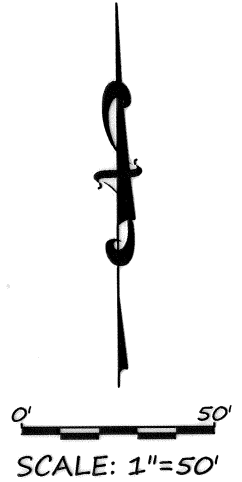
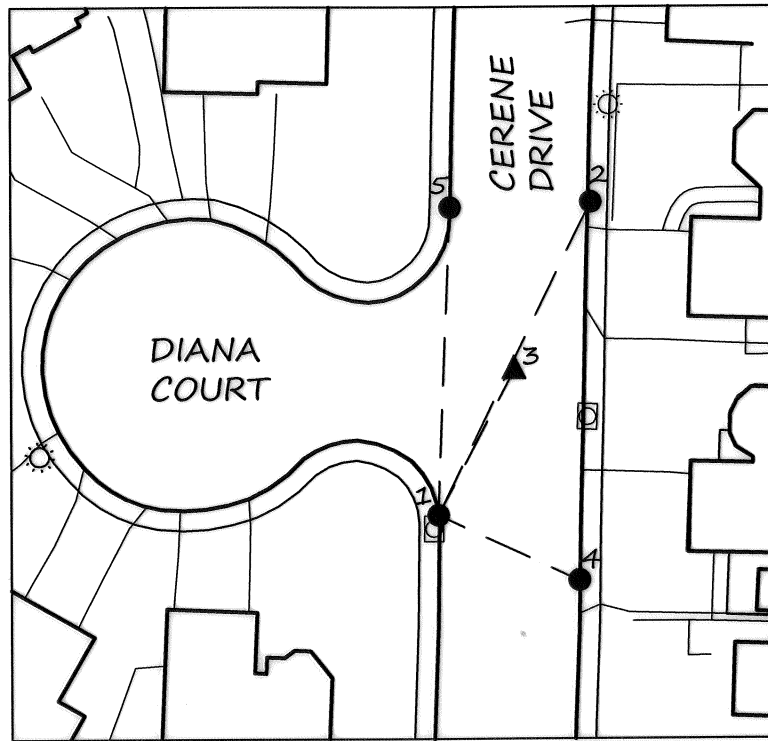

REGISTERED
PROFESSIONAL
LAND SURVEYOR

[Signature] 3/8/17

OREGON
JANUARY 9, 2007
JON M. PROUD
77652

EXPIRES DECEMBER 2018

372W36CD

CITY OF MEDFORD - SURVEYING DEPARTMENT		
CERENE DRIVE & DIANA COURT		
DRAWN BY: ZPE	DATE 3/7/17	PROJECT NO.
CHECKED BY: JP	DATE 3/7/17	
APPROVED	DATE	SHEET NO. 2 OF 14
	DATE	
	DATE	
	DATE	

MAP OF SURVEY

LOCATED IN THE SOUTHWEST 1/4 SECTION 36, TOWNSHIP 37 SOUTH, RANGE 2 WEST, WILLAMETTE MERIDIAN, IN THE CITY OF MEDFORD, JACKSON COUNTY, OREGON

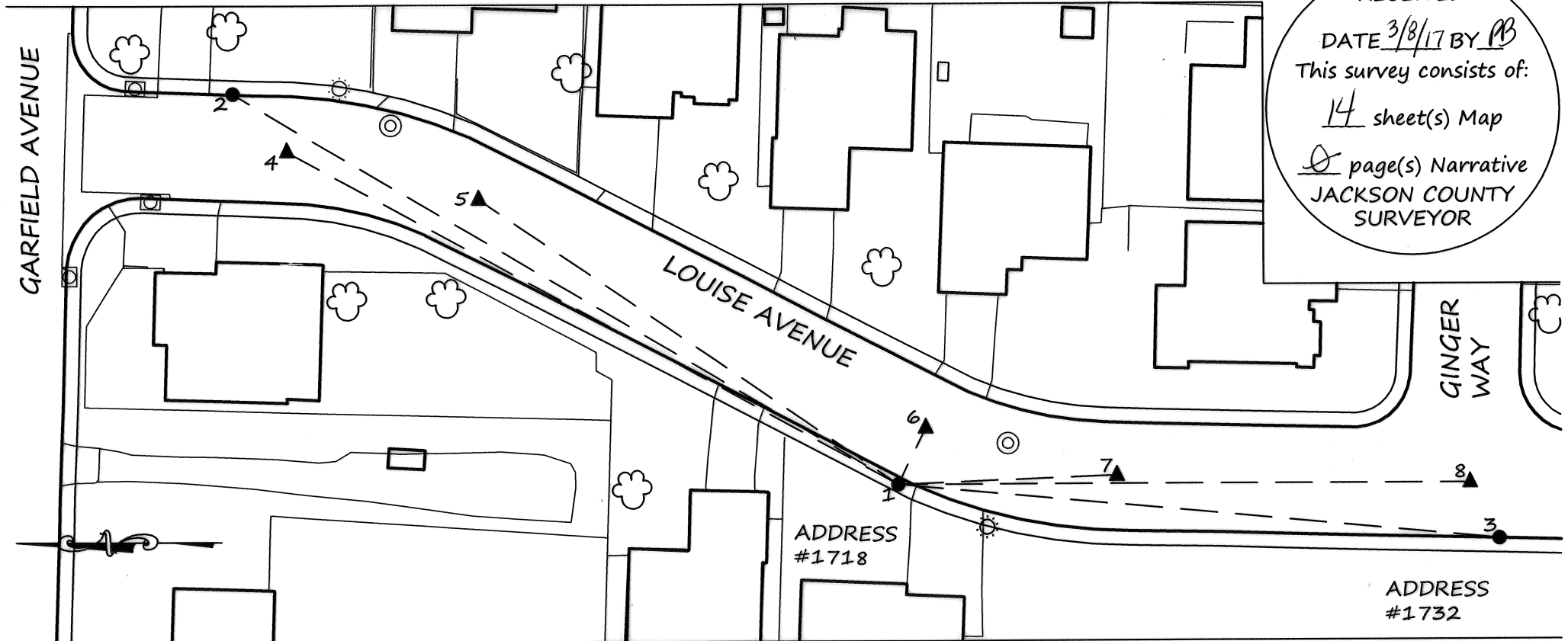

**** RECEIVED ****
 DATE 3/8/17 BY PB
 This survey consists of:
14 sheet(s) Map
0 page(s) Narrative
 JACKSON COUNTY SURVEYOR

REGISTERED PROFESSIONAL LAND SURVEYOR

 OREGON
 JANUARY 9, 2007
 JON M. PROUD
 77652

EXPIRES DECEMBER 2018

SET UP @ POINT 1
 BACKSIGHT @ POINT 2

POINT	HORIZ. ANGLE	HORIZ. DIST (FT)
2	0°00'00"	263.42
3	154°43'56"	205.76
4	358°11'34"	237.48
5	3°46'35"	173.21
6	85°24'07"	21.54
7	147°15'44"	74.64
8	149°24'35"	195.06

- ▲ FOUND 2" BRASS DISK FLUSH IN CONCRETE MARKED "LS 2349" PER SN 13660, RESET MAG NAIL WITH CITY OF MEDFORD TAG FLUSH IN ASPHALT (SEE RESET NOTE SHEET 1)
- SET MAG NAIL IN LEAD WITH CITY OF MEDFORD TAG IN SIDEWALK

0' 50'
 SCALE: 1"=50'

CITY OF MEDFORD - SURVEYING DEPARTMENT		
LOUISE AVE FROM GARFIELD AVE TO GINGER WAY		
DRAWN BY: ZPE	DATE: 3/7/17	PROJECT NO.
CHECKED BY: JP	DATE: 3/7/17	
NOTE:	DATE:	SHEET NO. 3 OF 14
NOTE:	DATE:	
NOTE:	DATE:	
NOTE:	DATE:	

MAP OF SURVEY

LOCATED IN THE SOUTHWEST 1/4 SECTION 25, TOWNSHIP 37 SOUTH, RANGE 2 WEST,
WILLAMETTE MERIDIAN, IN THE CITY OF MEDFORD, JACKSON COUNTY, OREGON

**** RECEIVED ****
DATE 3/8/17 BY PB
This survey consists of:
14 sheet(s) Map
0 page(s) Narrative
JACKSON COUNTY
SURVEYOR

SET UP @ POINT 1
BACKSIGHT @ POINT 2

POINT	HORIZ. ANGLE	HORIZ. DIST (FT)
2	0°00'00"	68.28
3	74°09'25"	54.77
4	26°48'56"	38.15

- ▲ FOUND 3/4" REBAR DOWN 3" IN LIEU OF 1/2" IRON PIPE PER FB 1635 PG 5 & FB 1788 PG 8, RESET MAG NAIL WITH CITY OF MEDFORD TAG FLUSH IN ASPHALT (SEE RESET NOTE SHEET 1)
- SET MAG NAIL IN LEAD WITH CITY OF MEDFORD TAG IN TOP CURB
- × FD .38 CALIBER SHELL IN TOP CURB (RECORD PER FB 1783 PG 8)

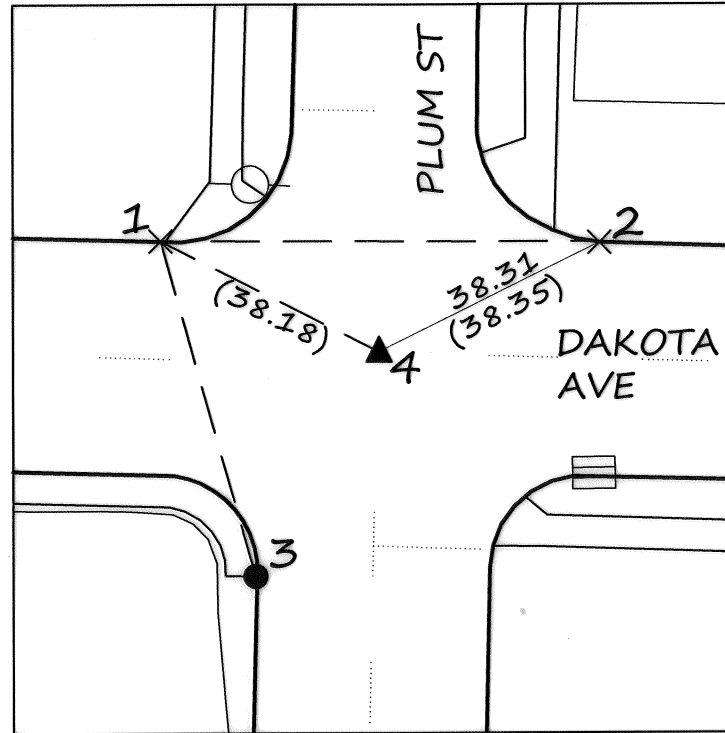

REGISTERED
PROFESSIONAL
LAND SURVEYOR

[Signature] 3/8/17

OREGON
JANUARY 9, 2007
JON M. PROUD
77652

EXPIRES DECEMBER 2018

372W25CD

CITY OF MEDFORD - SURVEYING DEPARTMENT		
DAKOTA AVE AND PLUM ST		
DRAWN BY: ZPE	DATE 3/7/17	PROJECT NO.
CHECKED BY: JP	DATE 3/7/17	
APPROVED	DATE	SHEET NO. 4 OF 14
	DATE	
	DATE	
	DATE	

MAP OF SURVEY

LOCATED IN THE
NORTHWEST 1/4, SECTION
31, TOWNSHIP 37 SOUTH,
RANGE 1 WEST,
WILLAMETTE MERIDIAN, IN
THE CITY OF MEDFORD,
JACKSON COUNTY, OREGON

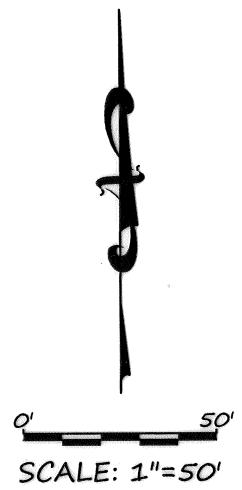
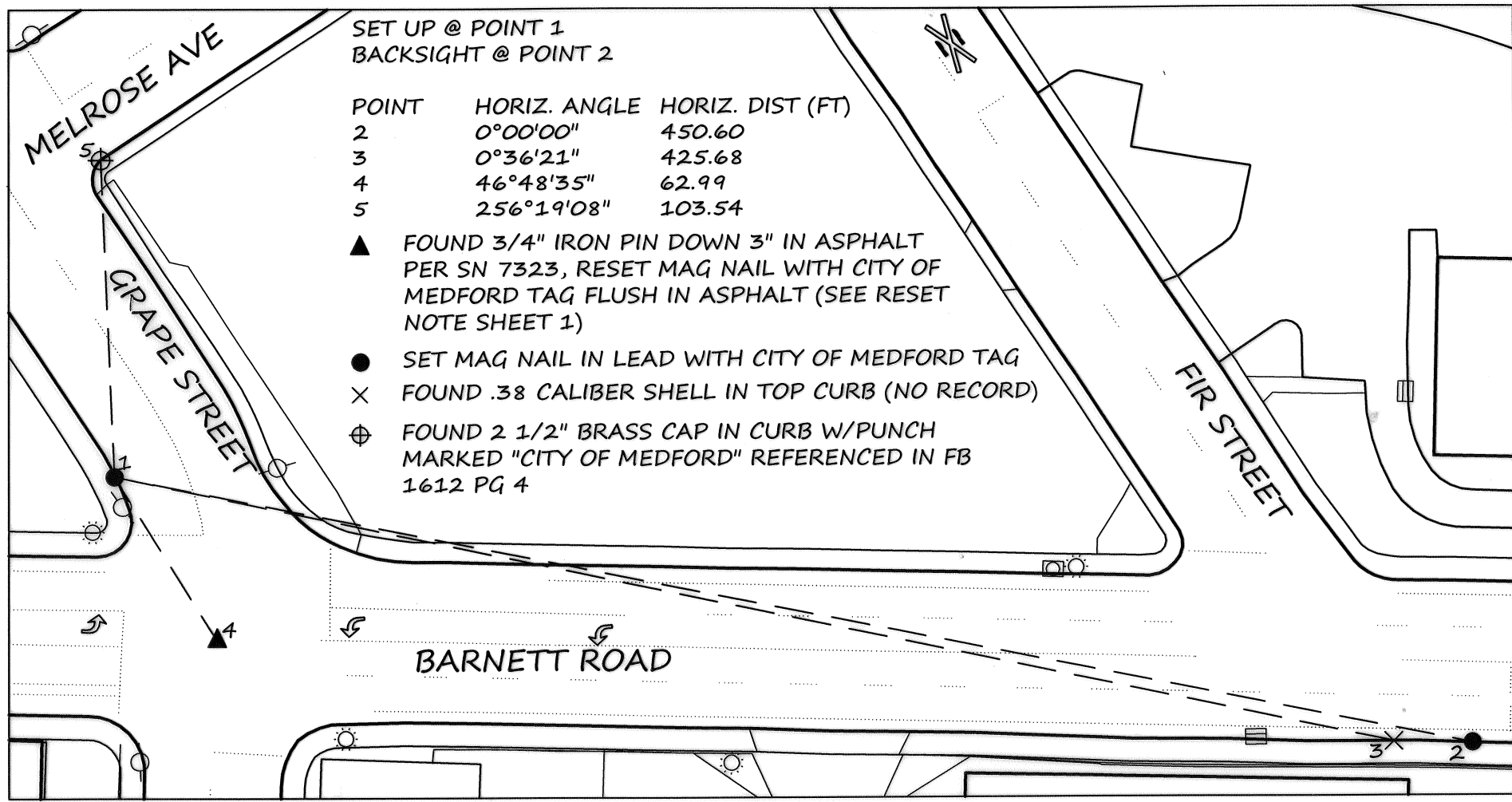

REGISTERED
PROFESSIONAL
LAND SURVEYOR

[Signature] 3/8/17

OREGON
JANUARY 9, 2007
JON M. PROUD
77652

EXPIRES DECEMBER 2018

** RECEIVED **
DATE 3/8/17 BY PB
This survey consists of:
14 sheet(s) Map
0 page(s) Narrative
JACKSON COUNTY
SURVEYOR

CITY OF MEDFORD - SURVEYING DEPARTMENT		
BARNETT ROAD AND GRAPE STREET		
DRAWN BY: ZPE	DATE 3/7/17	PROJECT NO.
CHECKED BY: JP	DATE 3/7/17	
APPROVED:	DATE:	SHEET NO. 5 OF 14
	DATE:	
	DATE:	
	DATE:	

MAP OF SURVEY

LOCATED IN THE SOUTHEAST 1/4 SECTION 25, TOWNSHIP 37 SOUTH, RANGE 2 WEST,
WILLAMETTE MERIDIAN, IN THE CITY OF MEDFORD, JACKSON COUNTY, OREGON

**** RECEIVED ****
 DATE 3/8/17 BY PB
 This survey consists of:
14 sheet(s) Map
0 page(s) Narrative
 JACKSON COUNTY
 SURVEYOR

SET UP @ POINT 1
 BACKSIGHT @ POINT 2

POINT	HORIZ. ANGLE	HORIZ. DIST (FT)
2	0°00'00"	92.57
3	56°52'49"	59.23
4	7°26'28"	37.94

- ▲ FOUND 2 1/2" BRASS CAP IN CONCRETE DOWN 4" WITH PUNCH AND SLASH MARKS IN CAP PER FB 1739 PG 16, RESET MAG NAIL WITH CITY OF MEDFORD TAG FLUSH IN ASPHALT (SEE RESET NOTE SHEET 1)
- SET MAG NAIL IN LEAD WITH CITY OF MEDFORD TAG IN TOP CURB
- × FOUND CITY OF MEDFORD BENCH MARK C-122 FLUSH IN CURB. SET PUNCH

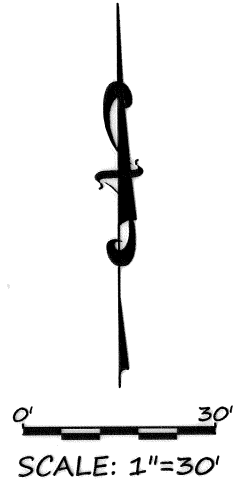
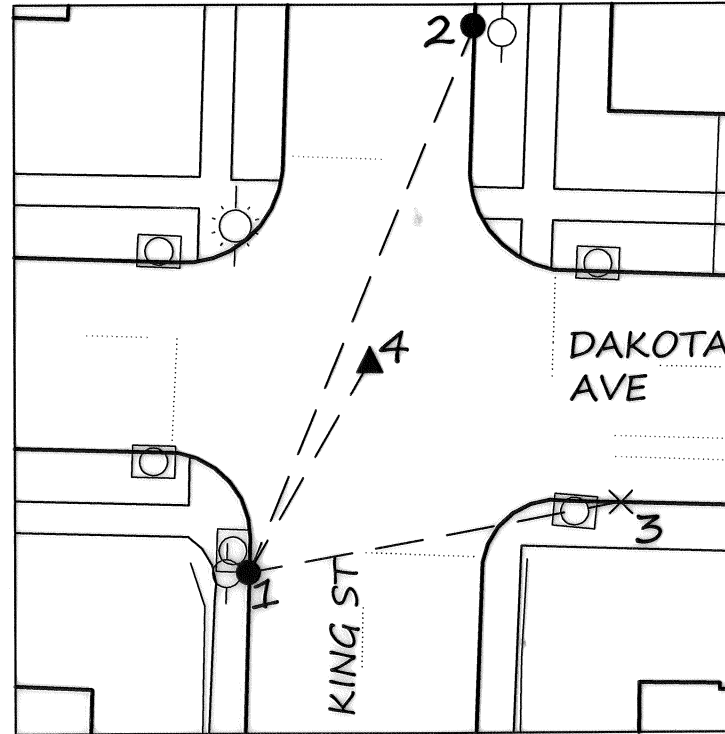

REGISTERED
 PROFESSIONAL
 LAND SURVEYOR

[Signature] 3/8/17
 OREGON
 JANUARY 9, 2007
 JON M. PROUD
 77652

EXPIRES DECEMBER 2018

372W25DD

CITY OF MEDFORD - SURVEYING DEPARTMENT		
KING STREET AND DAKOTA AVENUE		
DRAWN BY: ZPE	DATE 3/7/17	PROJECT NO.
CHECKED BY: JP	DATE 3/7/17	
APPROVED	DATE	SHEET NO. 6 OF 14
	DATE	
	DATE	
	DATE	

MAP OF SURVEY

LOCATED IN THE NORTHEAST 1/4 SECTION 20,
TOWNSHIP 37 SOUTH, RANGE 1 WEST, WILLAMETTE
MERIDIAN, IN THE CITY OF MEDFORD, JACKSON
COUNTY, OREGON

SET UP @ POINT 1
BACKSIGHT @ POINT 2

POINT	HORIZ. ANGLE	HORIZ. DIST (FT)
2	0°00'00"	182.73
3	312°37'03"	18.73
4	354°29'58"	97.70
5	3°40'14"	149.36

▲ FOUND BRASS DISK DN 6" IN MONUMENT CASE PER PINE CREEK SUBDIVISION AS SHOWN, BECAUSE MONUMENT CASE WAS NOT ADJUSTABLE, LIDS WERE REMOVED AND FILLED WITH GRAVEL. RESET MAG NAIL WITH CITY OF MEDFORD TAG FLUSH IN ASPHALT (SEE RESET NOTE SHEET 1)

● SET MAG NAIL IN LEAD WITH CITY OF MEDFORD TAG IN TOP CURB

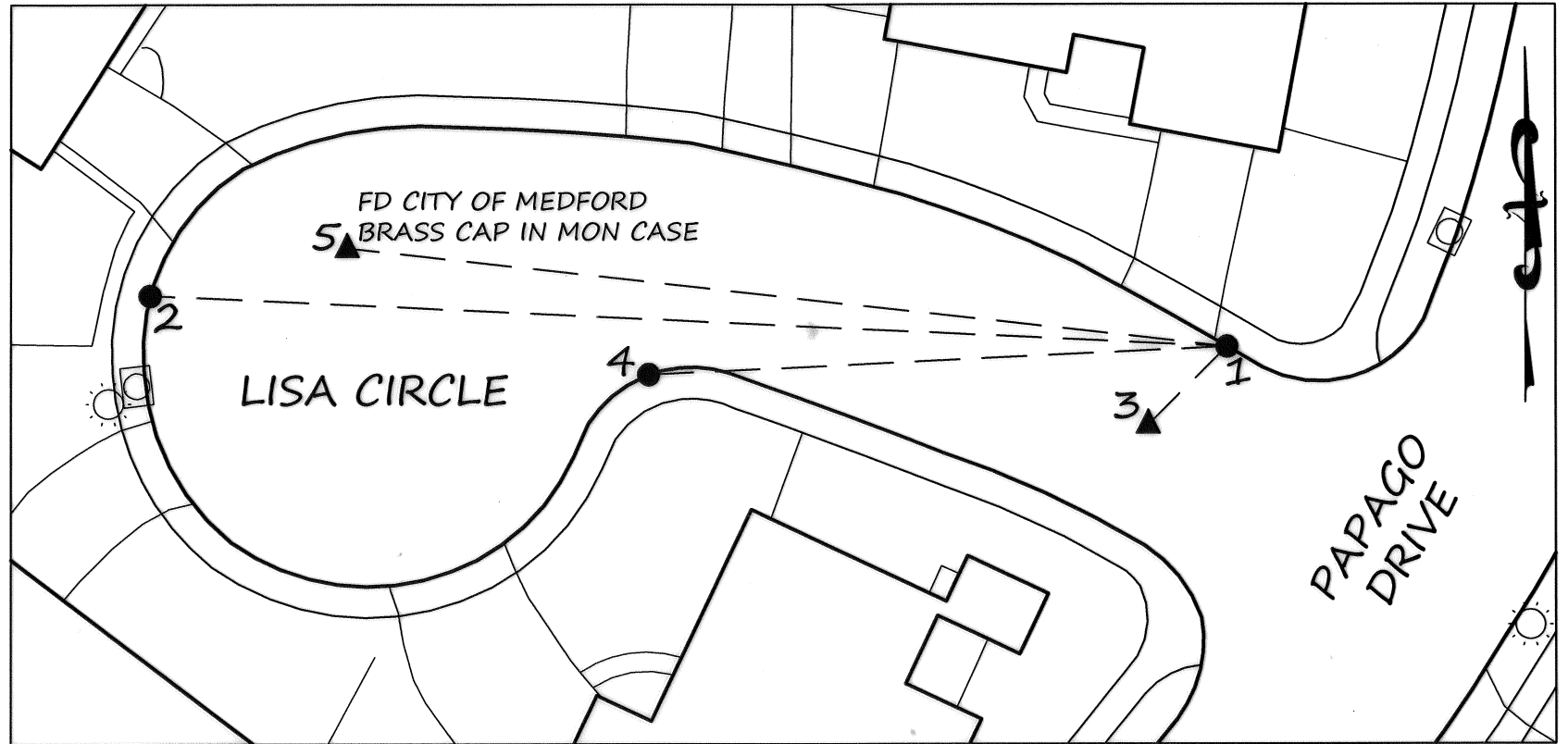

0' 30'
SCALE: 1"=30'

REGISTERED
PROFESSIONAL
LAND SURVEYOR

[Signature] 3/8/17

OREGON
JANUARY 9, 2007
JON M. PROUD
77652

EXPIRES DECEMBER 2018

** RECEIVED **
DATE 3/8/17 BY PB
This survey consists of:
14 sheet(s) Map
0 page(s) Narrative
JACKSON COUNTY
SURVEYOR

CITY OF MEDFORD - SURVEYING DEPARTMENT		
LISA CIRCLE AND PAPAGO DRIVE		
DRAWN BY: ZPE	DATE 3/7/17	PROJECT NO.
CHECKED BY: JP	DATE 3/7/17	
APPROVED	DATE	SHEET NO. 7 OF 14
	DATE	
	DATE	
	DATE	

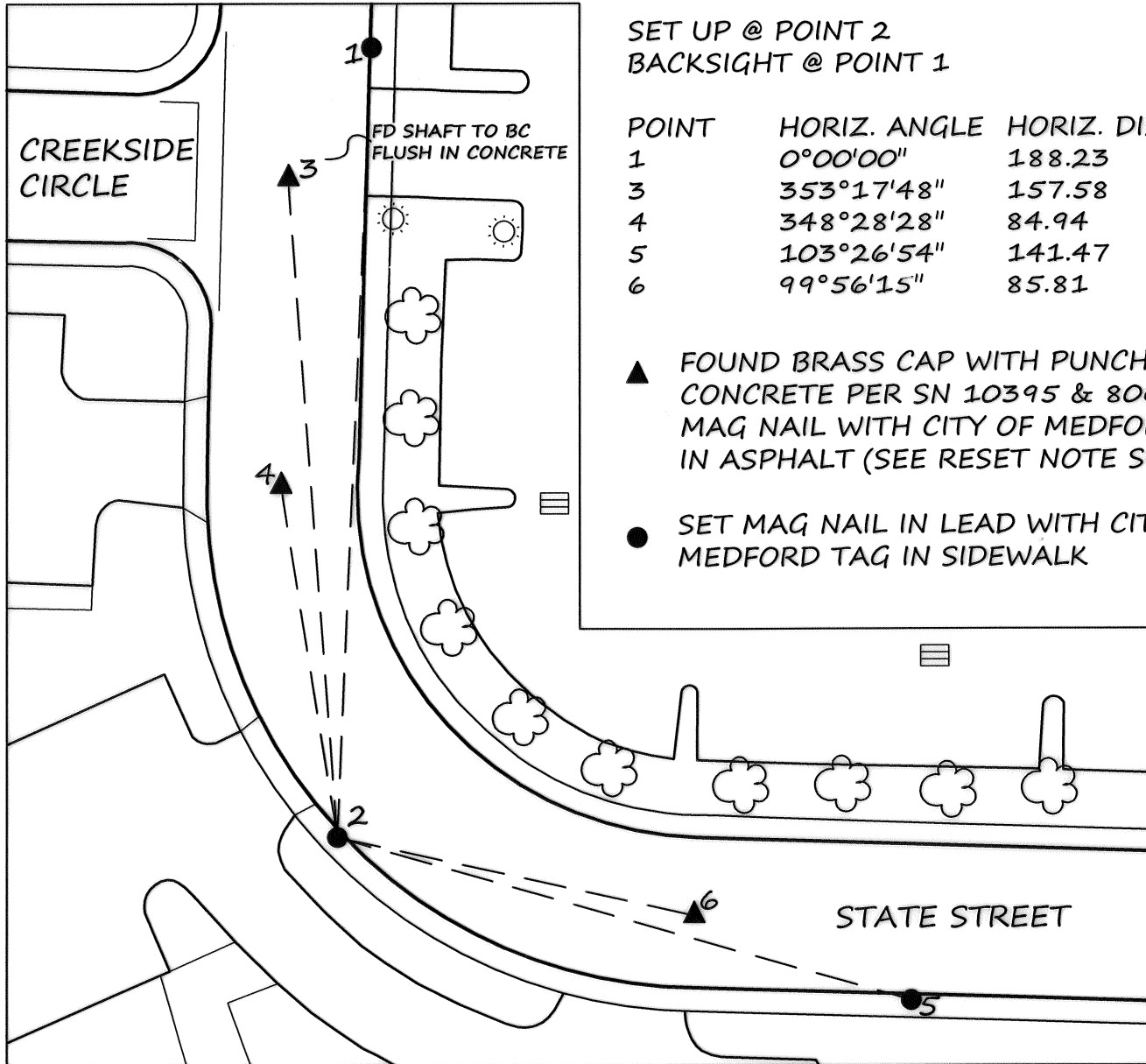

SET UP @ POINT 2
 BACKSIGHT @ POINT 1

POINT	HORIZ. ANGLE	HORIZ. DIST (FT)
1	0°00'00"	188.23
3	353°17'48"	157.58
4	348°28'28"	84.94
5	103°26'54"	141.47
6	99°56'15"	85.81

- ▲ FOUND BRASS CAP WITH PUNCH FLUSH IN CONCRETE PER SN 10395 & 8065, RESET MAG NAIL WITH CITY OF MEDFORD TAG FLUSH IN ASPHALT (SEE RESET NOTE SHEET 1)
- SET MAG NAIL IN LEAD WITH CITY OF MEDFORD TAG IN SIDEWALK

MAP OF SURVEY

LOCATED IN THE NORTHWEST 1/4 SECTION 33, TOWNSHIP 37 SOUTH, RANGE 1 WEST, WILLAMETTE MERIDIAN, IN THE CITY OF MEDFORD, JACKSON COUNTY, OREGON

**** RECEIVED ****
 DATE 3/8/17 BY PB
 This survey consists of:
14 sheet(s) Map
0 page(s) Narrative
 JACKSON COUNTY SURVEYOR

REGISTERED PROFESSIONAL LAND SURVEYOR

 3/8/17
 OREGON
 JANUARY 9, 2007
 JON M. PROUD
 77652
 EXPIRES DECEMBER 2018

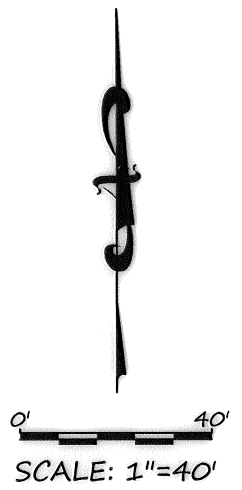

CITY OF MEDFORD - SURVEYING DEPARTMENT			
STATE STREET AND CREEKSIDE CIRCLE			
DRAWN BY:	ZPE	DATE	3/7/17
CHECKED BY:	JP	DATE	3/7/17
APPROVED		DATE	
		DATE	
		DATE	
		DATE	
PROJECT NO.			SHEET NO.
			8 OF 14

SET UP @ POINT 1
 BACKSIGHT @ POINT 2

POINT	HORIZ. ANGLE	HORIZ. DIST (FT)
2	0°00'00"	109.80
3	0°29'28"	53.17
4	41°32'45"	46.18
5	114°04'46"	69.27

- ▲ FOUND BRASS CAP IN MON CASE NO LID, 12" DEEP PER FB 1681 PG 25, RESET MAG NAIL WITH CITY OF MEDFORD TAG FLUSH IN ASPHALT (SEE RESET NOTE SHEET 1)
- SET MAG NAIL IN LEAD WITH CITY OF MEDFORD TAG
- × FOUND .38 CALIBER SHELL IN TOP CURB PER FB 1681 PG 25

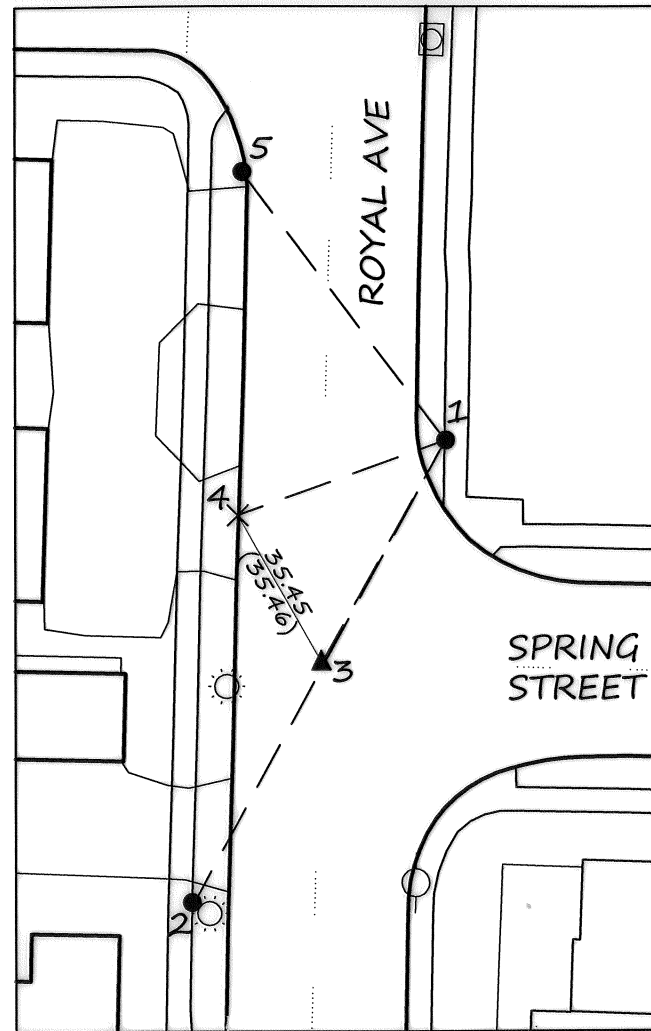

** RECEIVED **
 DATE 3/8/17 BY PB
 This survey consists of:
14 sheet(s) Map
0 page(s) Narrative
 JACKSON COUNTY
 SURVEYOR

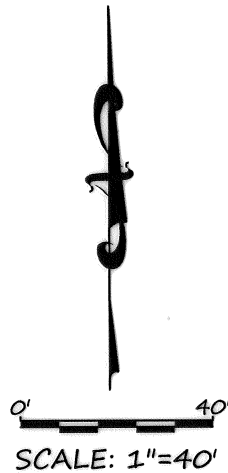

REGISTERED
 PROFESSIONAL
 LAND SURVEYOR

[Signature]
 3/8/17
 OREGON
 JANUARY 9, 2007
 JON M. PROUD
 77652

EXPIRES DECEMBER 2018

MAP OF SURVEY

LOCATED IN THE NORTHEAST 1/4 SECTION 19, TOWNSHIP 37 SOUTH, RANGE 1 WEST, WILLAMETTE MERIDIAN, IN THE CITY OF MEDFORD, JACKSON COUNTY, OREGON

CITY OF MEDFORD - SURVEYING DEPARTMENT		
SPRING STREET & ROYAL AVE		
DRAWN BY: ZPE	DATE: 3/7/17	PROJECT NO.
CHECKED BY: JP	DATE: 3/7/17	
APPROVED:	DATE:	SHEET NO. 9 OF 14
	DATE:	
	DATE:	
	DATE:	

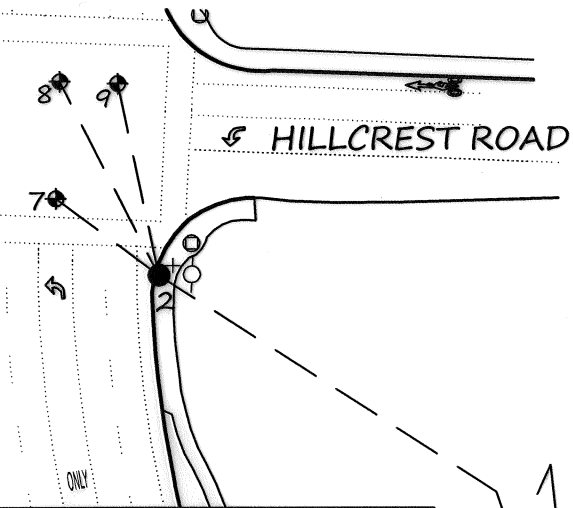

SET UP @ POINT 1
BACKSIGHT @ POINT 2

POINT	HORIZ. ANGLE	HORIZ. DIST (FT)
2	00°00'00"	660.97
3	285°03'26"	92.19
4	151°00'55"	189.27
5	142°20'13"	458.60
6	145°37'48"	529.95

SET UP @ POINT 2
BACKSIGHT @ POINT 1

POINT	HORIZ. ANGLE	HORIZ. DIST (FT)
1	00°00'00"	660.97
7	184°11'43"	44.40
8	210°19'41"	75.46
9	225°13'46"	68.02

- ▲ FOUND ALUMINUM CAP FLUSH STAMPED AS NOTED, RESET MAG NAIL WITH CITY OF MEDFORD TAG FLUSH IN ASPHALT (SEE RESET NOTE SHEET 1)
- SET MAG NAIL IN LEAD WITH CITY OF MEDFORD TAG
- × FOUND LEAD PLUG AND TACK WITH WASHER MARKED CITY OF MEDFORD PER SN 19767
- ◆ FOUND 2" ALUMINUM CAP FLUSH IN AC PER SN 19767, RESET MAG NAIL WITH CITY OF MEDFORD TAG FLUSH IN ASPHALT (SEE RESET NOTE SHEET 1)

N.T.S.

REGISTERED PROFESSIONAL LAND SURVEYOR

[Signature] 3/8/17

OREGON
JANUARY 9, 2007
JON M. PROUD
77652

EXPIRES DECEMBER 2018

** RECEIVED **

DATE 3/8/17 BY PB

This survey consists of:

14 sheet(s) Map

0 page(s) Narrative

JACKSON COUNTY SURVEYOR

MAP OF SURVEY

LOCATED IN THE NORTHEAST 1/4 SECTION 28, TOWNSHIP 37 SOUTH, RANGE 1 WEST, WILLAMETTE MERIDIAN, IN THE CITY OF MEDFORD, JACKSON COUNTY, OREGON

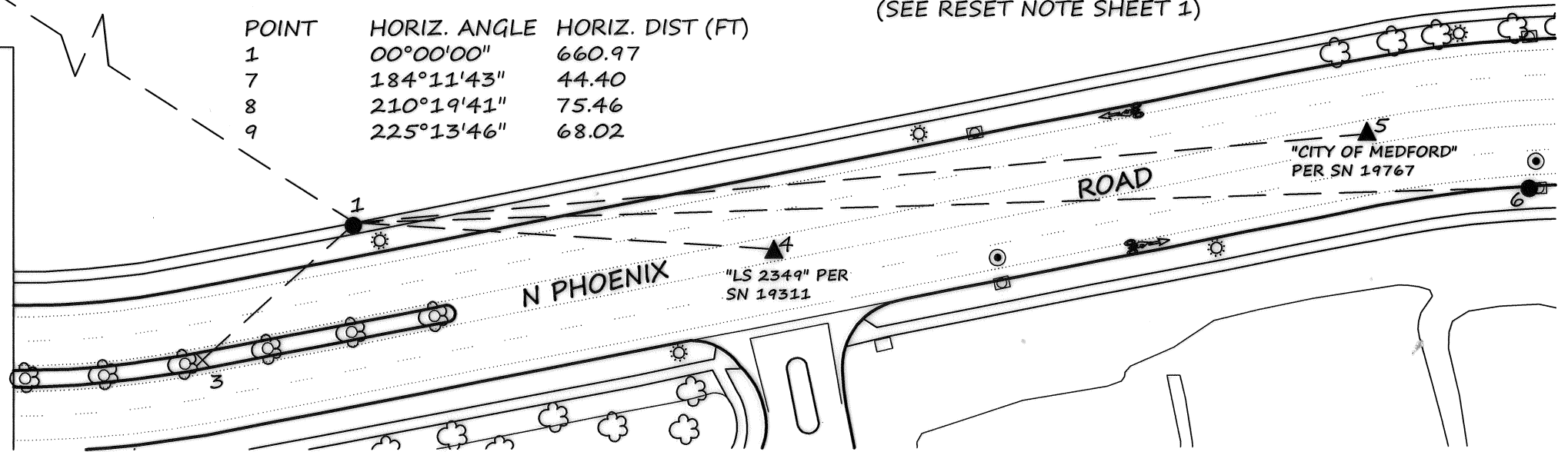

CITY OF MEDFORD - SURVEYING DEPARTMENT

NORTH PHOENIX ROAD & HILLCREST ROAD

DRAWN BY: ZPE	DATE 3/7/17	PROJECT NO.
CHECKED BY: JP	DATE 3/7/17	
APPROVED	DATE	SHEET NO. 10 OF 14
	DATE	
	DATE	
	DATE	

MAP OF SURVEY

LOCATED IN THE NORTHWEST 1/4 SECTION 27, TOWNSHIP 37 SOUTH, RANGE 1 WEST, WILLAMETTE MERIDIAN, IN THE CITY OF MEDFORD, JACKSON COUNTY, OREGON

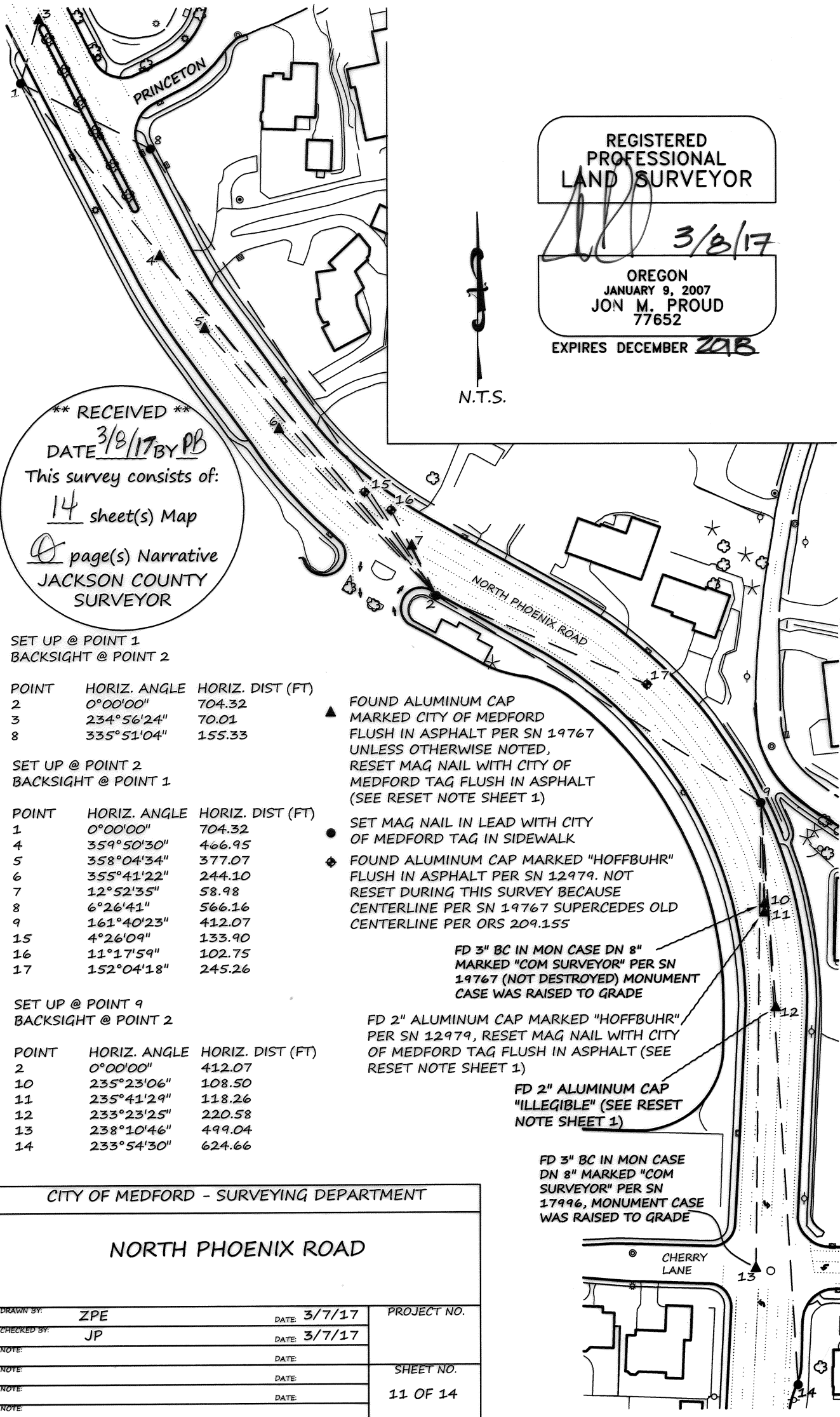

REGISTERED
PROFESSIONAL
LAND SURVEYOR

[Signature] 3/8/17

OREGON
JANUARY 9, 2007
JON M. PROUD
77652

EXPIRES DECEMBER *ZAB*



**** RECEIVED ****
DATE 3/8/17 BY PB
This survey consists of:
14 sheet(s) Map
0 page(s) Narrative
JACKSON COUNTY
SURVEYOR

SET UP @ POINT 1
BACKSIGHT @ POINT 2

POINT	HORIZ. ANGLE	HORIZ. DIST (FT)
2	0°00'00"	704.32
3	234°56'24"	70.01
8	335°51'04"	155.33

SET UP @ POINT 2
BACKSIGHT @ POINT 1

POINT	HORIZ. ANGLE	HORIZ. DIST (FT)
1	0°00'00"	704.32
4	359°50'30"	466.95
5	358°04'34"	377.07
6	355°41'22"	244.10
7	12°52'35"	58.98
8	6°26'41"	566.16
9	161°40'23"	412.07
15	4°26'09"	133.90
16	11°17'59"	102.75
17	152°04'18"	245.26

SET UP @ POINT 9
BACKSIGHT @ POINT 2

POINT	HORIZ. ANGLE	HORIZ. DIST (FT)
2	0°00'00"	412.07
10	235°23'06"	108.50
11	235°41'29"	118.26
12	233°23'25"	220.58
13	238°10'46"	499.04
14	233°54'30"	624.66

- ▲ FOUND ALUMINUM CAP MARKED CITY OF MEDFORD FLUSH IN ASPHALT PER SN 19767 UNLESS OTHERWISE NOTED, RESET MAG NAIL WITH CITY OF MEDFORD TAG FLUSH IN ASPHALT (SEE RESET NOTE SHEET 1)
- SET MAG NAIL IN LEAD WITH CITY OF MEDFORD TAG IN SIDEWALK
- ◆ FOUND ALUMINUM CAP MARKED "HOFFBUHR" FLUSH IN ASPHALT PER SN 12979. NOT RESET DURING THIS SURVEY BECAUSE CENTERLINE PER SN 19767 SUPERCEDES OLD CENTERLINE PER ORS 209.155
- FD 3" BC IN MON CASE DN 8" MARKED "COM SURVEYOR" PER SN 19767 (NOT DESTROYED) MONUMENT CASE WAS RAISED TO GRADE
- FD 2" ALUMINUM CAP MARKED "HOFFBUHR" PER SN 12979, RESET MAG NAIL WITH CITY OF MEDFORD TAG FLUSH IN ASPHALT (SEE RESET NOTE SHEET 1)
- FD 2" ALUMINUM CAP "ILLEGIBLE" (SEE RESET NOTE SHEET 1)
- FD 3" BC IN MON CASE DN 8" MARKED "COM SURVEYOR" PER SN 17996, MONUMENT CASE WAS RAISED TO GRADE

CITY OF MEDFORD - SURVEYING DEPARTMENT		
NORTH PHOENIX ROAD		
DRAWN BY: ZPE	DATE: 3/7/17	PROJECT NO.
CHECKED BY: JP	DATE: 3/7/17	
NOTE:	DATE:	SHEET NO.
NOTE:	DATE:	11 OF 14
NOTE:	DATE:	
NOTE:	DATE:	

MAP OF SURVEY

LOCATED IN THE NORTHEAST 1/4 SECTION 20, TOWNSHIP 37 SOUTH, RANGE 1 WEST,
WILLAMETTE MERIDIAN, IN THE CITY OF MEDFORD, JACKSON COUNTY, OREGON

**** RECEIVED ****
DATE 3/8/17 BY JPB
This survey consists of:
14 sheet(s) Map
0 page(s) Narrative
JACKSON COUNTY
SURVEYOR

SET UP @ POINT 1
BACKSIGHT @ POINT 2

POINT	HORIZ. ANGLE	HORIZ. DIST (FT)
2	00°00'00"	87.83
3	62°29'40"	39.51
4	14°48'21"	30.11
5	359°47'07"	44.45

▲ FOUND 1 3/8" BRASS DISK WITH PUNCH STAMPED "L.S. 1913" DN 1" IN CONCRETE PER SN 12415, RESET MAG NAIL WITH CITY OF MEDFORD TAG FLUSH IN ASPHALT (SEE RESET NOTE SHEET 1)

● SET MAG NAIL IN LEAD WITH CITY OF MEDFORD TAG

✕ FOUND .38 SHELL IN NW CORNER CURB INLET (RECORD PER FB 1712 PAGE 3)

⊕ FOUND 3" BRASS DISK WITH PUNCH STAMPED " T.37S. R.1W. N.W. COR. DLC NO. 63 1990 L.S. 1913" DN 5" IN MON CASE PER SN 12415. MONUMENT CASE WAS RAISED TO GRADE

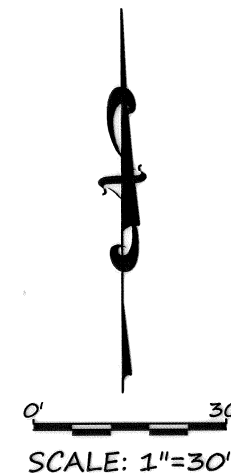
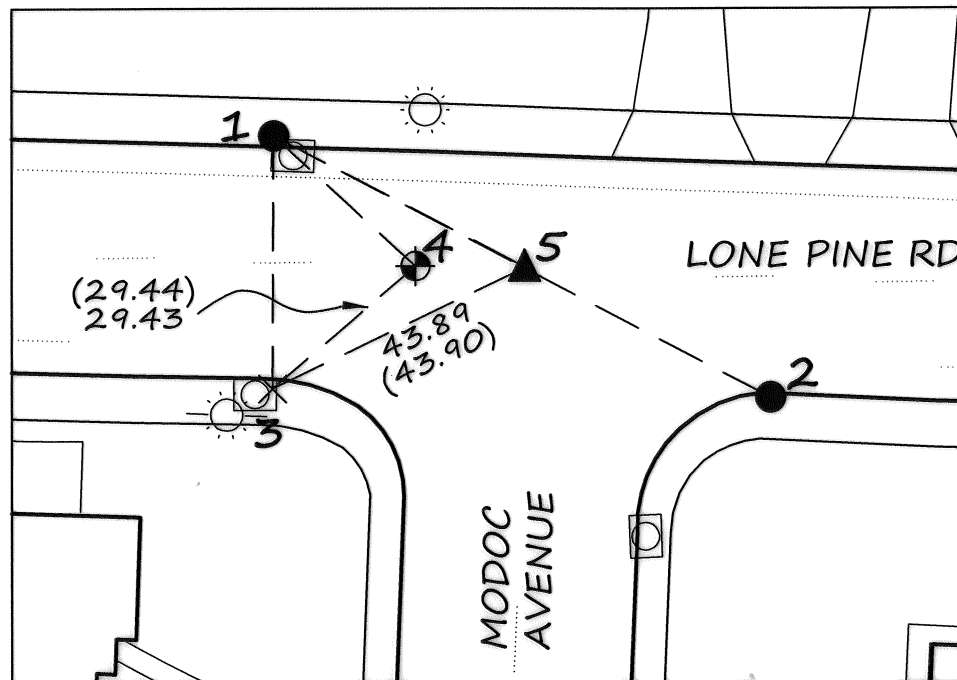

REGISTERED
PROFESSIONAL
LAND SURVEYOR

[Signature] 3/8/17

OREGON
JANUARY 9, 2007
JON M. PROUD
77652

EXPIRES DECEMBER 2018

CITY OF MEDFORD - SURVEYING DEPARTMENT		
LONE PINE ROAD & MODOC AVENUE		
DRAWN BY: ZPE	DATE 3/7/17	PROJECT NO.
CHECKED BY: JP	DATE 3/7/17	
APPROVED	DATE	SHEET NO. 12 OF 14
	DATE	
	DATE	
	DATE	

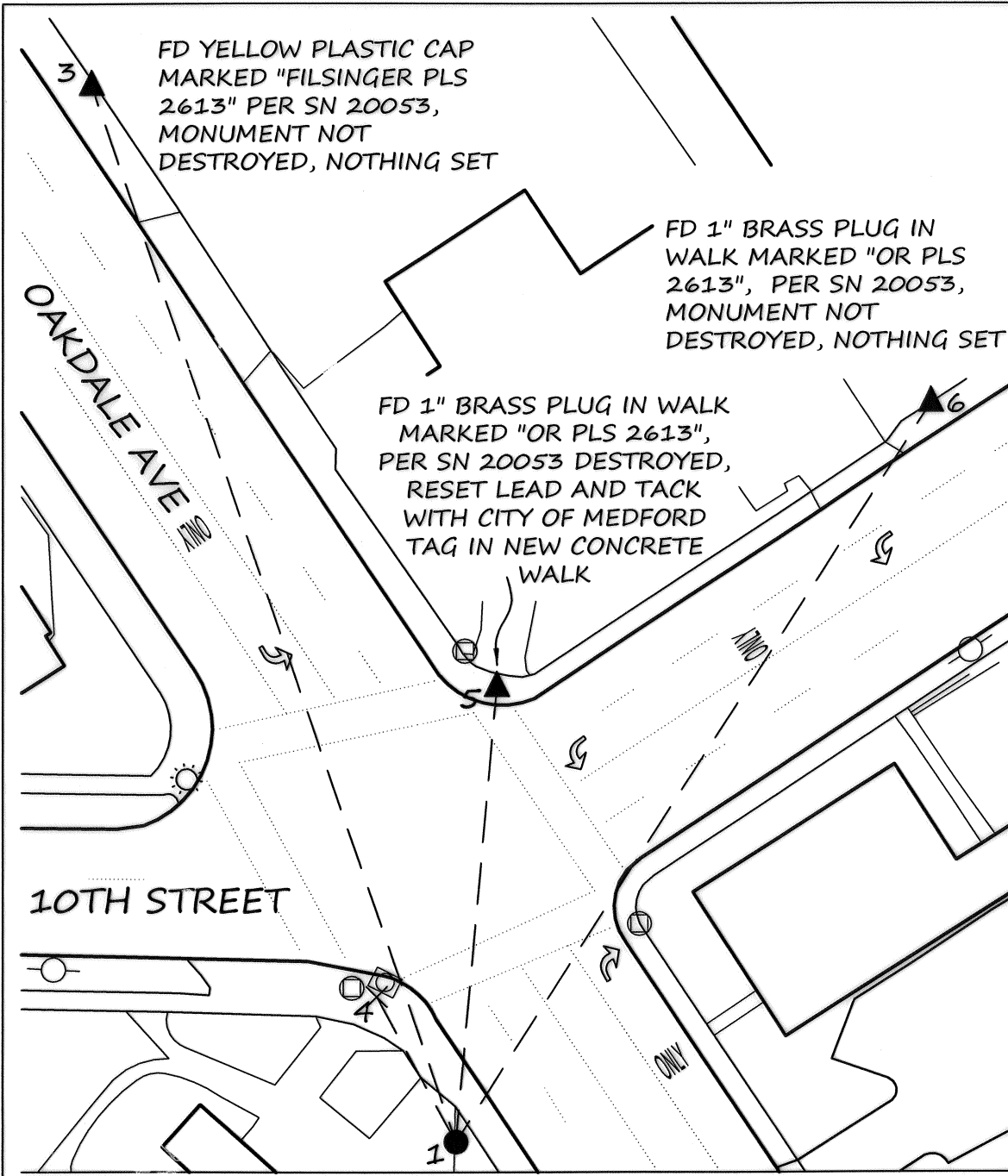

MAP OF SURVEY

LOCATED IN THE SOUTHEAST 1/4 SECTION 25, TOWNSHIP 37 SOUTH, RANGE 2 WEST, WILLAMETTE MERIDIAN, IN THE CITY OF MEDFORD, JACKSON COUNTY, OREGON

**** RECEIVED ****
 DATE 3/8/17 BY PB
 This survey consists of:
14 sheet(s) Map
0 page(s) Narrative
 JACKSON COUNTY SURVEYOR

SET UP @ POINT 1
 BACKSIGHT @ POINT 3

POINT	HORIZ. ANGLE	HORIZ. DIST (FT)
3	00°00'00"	270.08
4	350°29'47"	39.90
5	24°03'02"	110.50
6	51°32'28"	212.25

- ▲ FOUND MONUMENT AS NOTED
- SET MAG NAIL IN LEAD WITH CITY OF MEDFORD TAG
- × FOUND MAG NAIL AND SHINER IN WALK ORIGIN UNKNOWN

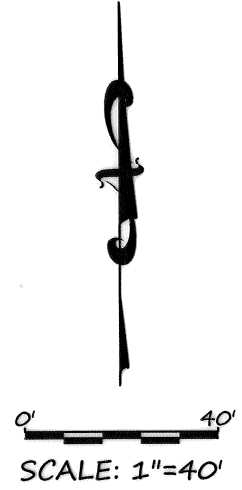

REGISTERED PROFESSIONAL LAND SURVEYOR

[Signature] 3/8/17

OREGON
 JANUARY 9, 2007
 JON M. PROUD
 77652

EXPIRES DECEMBER 2018

CITY OF MEDFORD - SURVEYING DEPARTMENT		
OAKDALE AVE & 10TH STREET		
DRAWN BY: ZPE	DATE 3/7/17	PROJECT NO.
CHECKED BY: JP	DATE 3/7/17	
APPROVED:	DATE:	SHEET NO. 13 OF 14
	DATE:	
	DATE:	
	DATE:	

MAP OF SURVEY

LOCATED IN THE NORTHWEST 1/4, SECTION 30, TOWNSHIP 37 SOUTH, RANGE 1 WEST, WILLAMETTE MERIDIAN, IN THE CITY OF MEDFORD, JACKSON COUNTY, OREGON

SET UP @ POINT 1
 BACKSIGHT @ POINT 2

POINT	HORIZ. ANGLE	HORIZ. DIST (FT)
2	0°00'00"	213.88
3	343°10'32"	50.46
4	354°08'17"	152.58

- ▲ FOUND BRASS CAP IN MON CASE NO LID, 12" DEEP PER SN 1132, SW CORNER OF FRUITDALE ADDITION. CASE COULD NOT BE RAISED, RESET MAG NAIL WITH CITY OF MEDFORD TAG FLUSH IN ASPHALT (SEE RESET NOTE SHEET 1)
- SET MAG NAIL IN LEAD WITH CITY OF MEDFORD TAG
- × FOUND LEAD PLUG IN SIDEWALK PER SN 1132

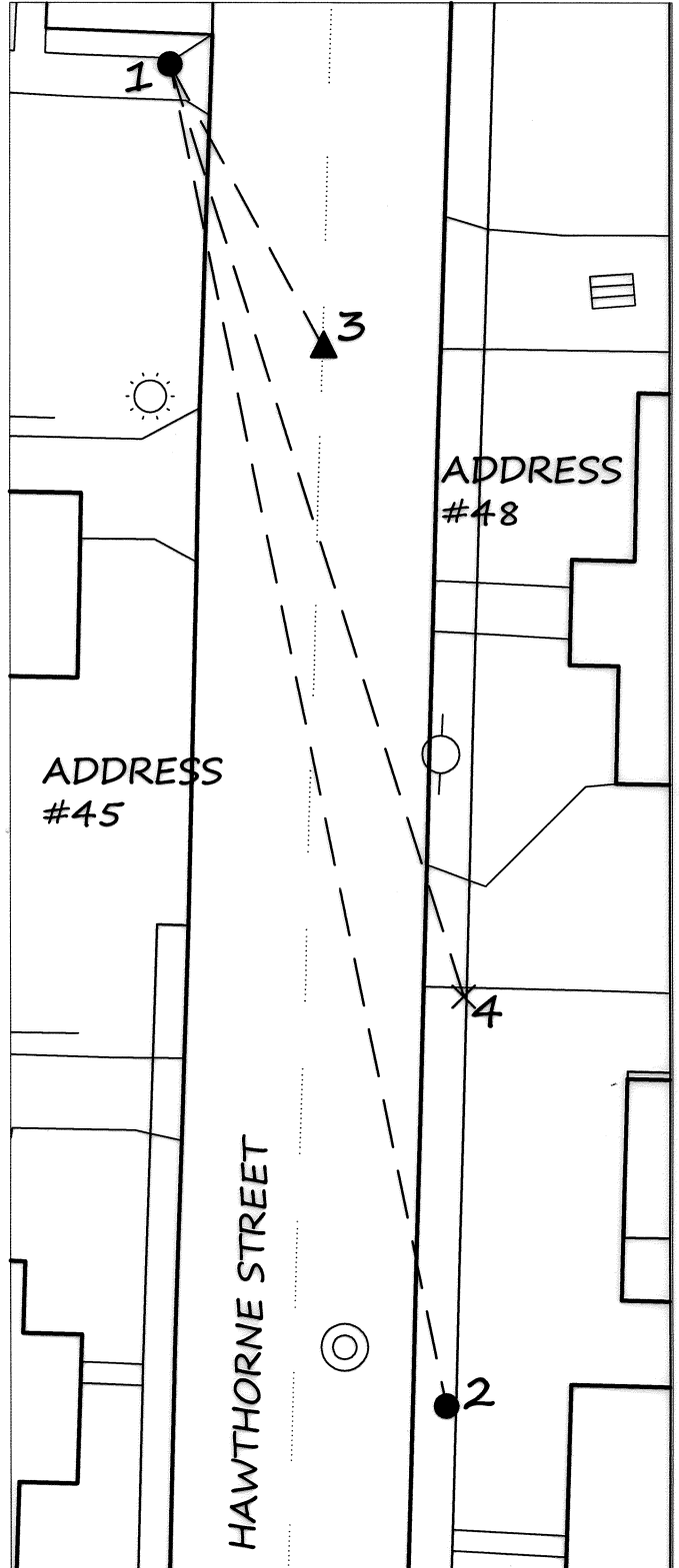

** RECEIVED **
 DATE 3/8/17 BY PB
 This survey consists of:
14 sheet(s) Map
0 page(s) Narrative
 JACKSON COUNTY
 SURVEYOR



0' 30'
 SCALE: 1"=30'

REGISTERED
 PROFESSIONAL
 LAND SURVEYOR

[Signature]
 3/8/17
 OREGON
 JANUARY 9, 2007
 JON M. PROUD
 77652

EXPIRES DECEMBER 2018

371W30BA

CITY OF MEDFORD - SURVEYING DEPARTMENT		
HAWTHORNE STREET		
DRAWN BY: ZPE	DATE: 3/7/17	PROJECT NO.
CHECKED BY: JP	DATE: 3/7/17	
NOTE:	DATE:	SHEET NO. 14 OF 14
NOTE:	DATE:	
NOTE:	DATE:	
NOTE:	DATE:	