

# MAP OF SURVEY

LOCATED IN THE SOUTHEAST 1/4 OF SECTION 18  
 TOWNSHIP 37 SOUTH, RANGE 1 WEST, WILLAMETTE MERIDIAN  
 IN THE CITY OF MEDFORD, JACKSON COUNTY, OREGON

**\*\* RECEIVED \*\***  
 DATE 3/8/17 BY PB  
 This survey consists of:  
1 sheet(s) Map  
0 page(s) Narrative  
 JACKSON COUNTY  
 SURVEYOR

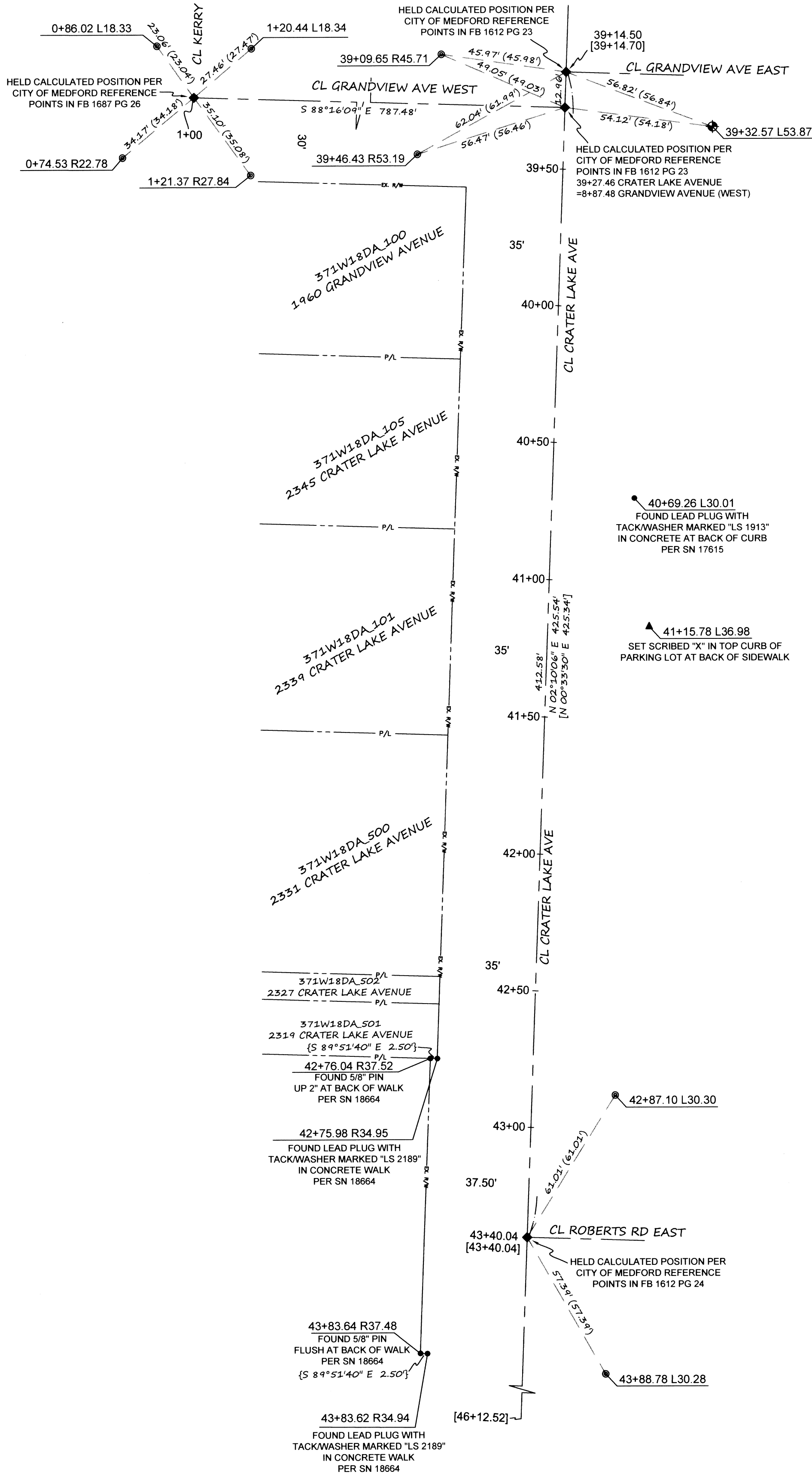

SURVEY NARRATIVE TO COMPLY WITH O.R.S. 209.250

SURVEYED BY, AND FOR: THE CITY OF MEDFORD PUBLIC WORKS ENGINEERING DEPARTMENT 411 WEST 8TH STREET, MEDFORD, OREGON 97501

DATE OF SURVEY: FIELD WORK COMPLETED IN JANUARY, 2017.

BASIS OF BEARINGS: OREGON STATE PLANE COORDINATE SYSTEM, SOUTH ZONE, NORTH AMERICAN DATUM (NAD) 83(2011) EPOCH 2010. GRID BEARING AS MEASURED ALONG CRATER LAKE AVENUE BETWEEN GRANDVIEW AVENUE EAST AND ROBERTS ROAD EAST AS NORTH 02°10'06" EAST.

PURPOSE: IN THE SPIRIT OF O.R.S. 209.155: 1) TO ESTABLISH THE CONTROLLING CENTERLINE AND EXISTING RIGHT OF WAY, IN WHICH SIDEWALK IMPROVEMENTS ARE TO BE CONSTRUCTED. 2) TO PERPETUATE THE LOCATION OF FOUND SURVEY MONUMENTS THAT MAY BE DESTROYED DURING CONSTRUCTION OF SIDEWALK IMPROVEMENTS. 3) TO ESTABLISH SURVEY CONTROL TO CONSTRUCT SIDEWALK IMPROVEMENTS AND TO WHICH A POST CONSTRUCTION MONUMENT MAP OR REPORT CAN BE COMPILED.

PROCEDURE: UTILIZING RECORD MAPS AND FIELD BOOKS NOTED ON THE MAP A FIELD SURVEY WAS MADE USING AN ELECTRONIC TOTAL STATION AND REAL-TIME KINEMATIC G.P.S. REDUNDANT MEASUREMENTS WERE MADE TO FOUND AND SET CONTROL MONUMENTS.

## LEGEND

- ▲ SET CONTROL AS NOTED
- MONUMENT FOUND AS NOTED
- ⊙ FOUND COM BC BENCHMARK "A-368"
- ⊙ FOUND 0.38 SHELL CASING
- ◆ CALCULATED POSITION
- COM CITY OF MEDFORD
- SN SURVEY NUMBER
- BC BRASS CAP
- CL CENTERLINE
- PIN REBAR VARIOUS LENGTH
- R RIGHT
- L LEFT
- FB CITY OF MEDFORD FIELD BOOK
- PG PAGE
- ( ) RECORD DATA AS NOTED
- [ ] RECORD DATA PER INSTRUMENT NUMBER 1976-07237
- { } RECORD DATA PER SURVEY NUMBER 18664



SCALE 1"=30'

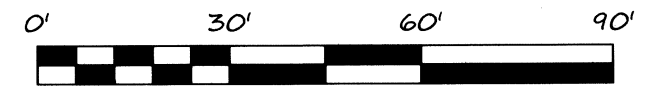

REGISTERED  
 PROFESSIONAL  
 LAND SURVEYOR

*[Signature]* 3/8/17

OREGON  
 JANUARY 9, 2007  
 JON M. PROUD  
 77652  
 EXPIRES DECEMBER 31, 2018

CITY OF MEDFORD - SURVEYING DEPT.



DRAWN BY: SPM	DATE: 3-7-17	PROJECT NO. P-1874
CHECKED BY: JMP	DATE: 3-7-17	SHEET NO. 1 OF 1
NOTES:		