

NE. COR. DLC. 37

REGISTERED OREGON LAND SURVEYOR

*Edward A. McGinty*

JULY 10, 1953  
EDWARD A. MCGINTY  
301

SURVEY IN CITY OF JACKSONVILLE  
IN DLC. 37 T. 37 S, R2 W, WM.  
FOR  
H. MERRIKEN  
63 - 8

BY EDWARD A MC GINTY  
MEDFORD OREGON

SCALE 1" = 100'  
APRIL 1963  
O = 5/8" I. PIN

REGISTERED OREGON LAND SURVEYOR

*Edward A. McGinty*

JULY 10, 1953  
EDWARD A. MCGINTY  
301

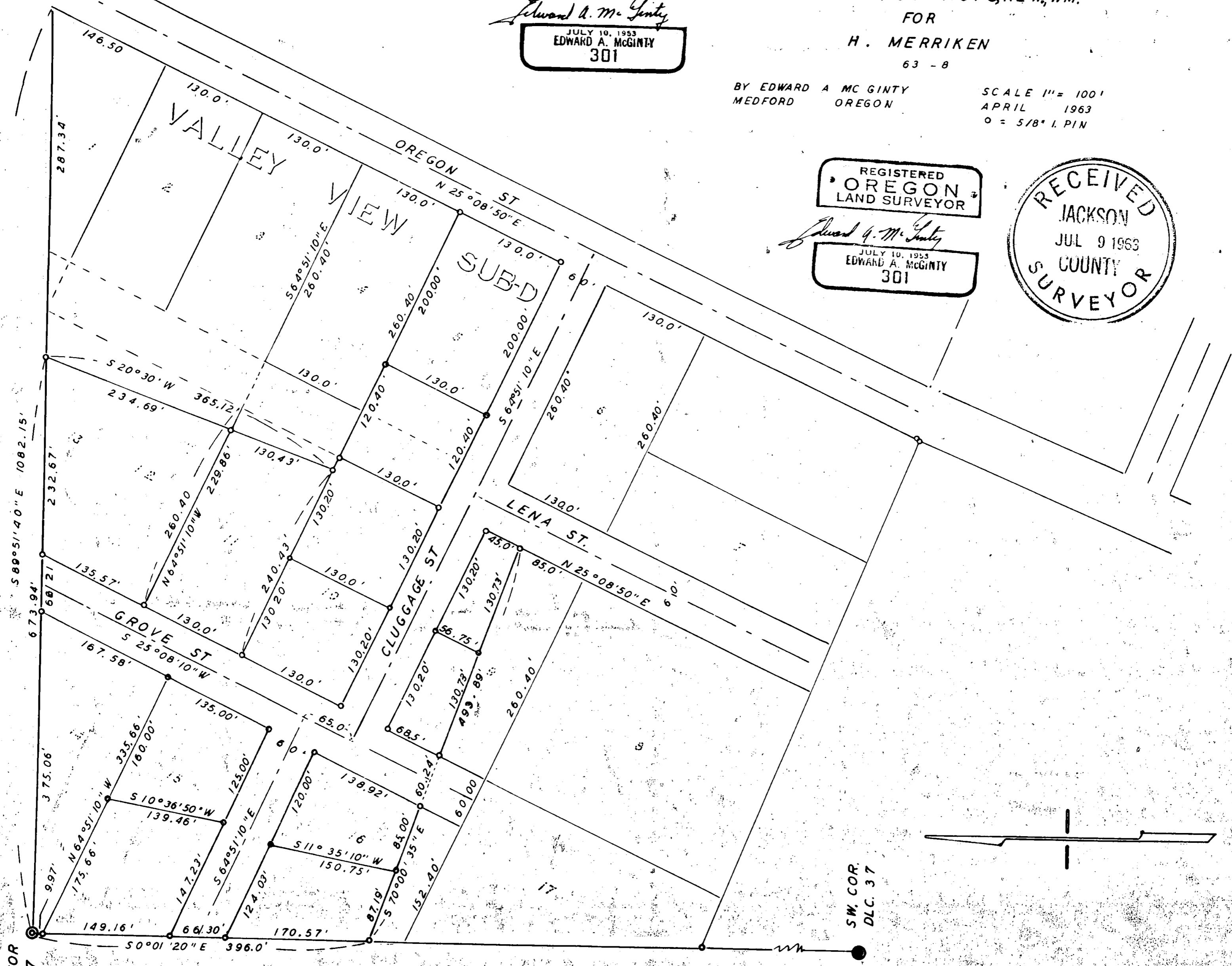
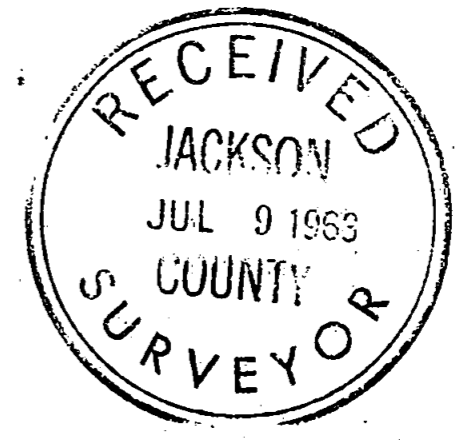

NW COR  
DLC 37

SW COR.  
DLC. 37

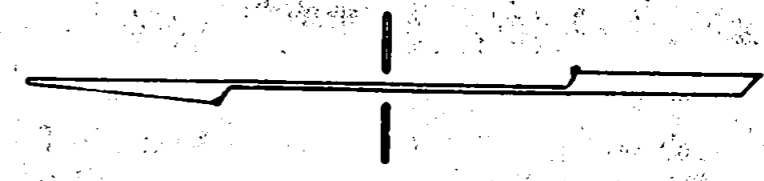

Survey No. 2217

Survey Narrative to comply with O. R. S. 209-250:

Survey for: Harry Merriken  
Jacksonville, Oregon

Survey by: Edward A. McGinty, L.S.  
May 15, 1963

BASIS OF BEARING: Previous survey.

PRECEDENCE OF SURVEY:

From previous surveys which determined Oregon Street and the exterior boundaries of Vally View Sub-d., surveyed tract of land described in Deed Record, Vol. 525 page 261. This deed was given priority as it is part of a first grant from a larger tract under the same ownership (DR. Vol. 146 page 202) Sargents.

Later the heirs of Sargents granted a portion of Deed Record Vol. 146 page 202 in Deed Record Vol. 256 page 561, causing a possible over-lap in Lot 11, later a portion of this conflict was removed in conveyance DR. Vol. 260 page 290.

The water line of Deed Record Vol. 144 page 5 was held, setting 5/8 in. iron pin at the SW. cor. of an old U-wood post, being the SW. cor. of said Deed Record.

The course of S. 70°00'35" E. on this was derived from Deed Rec. Vol. 136 page 500. Hold a distance of 396 feet from the NW cor. of DLC 37 and a distance of 45 feet from the NE. corner of Lot 5.

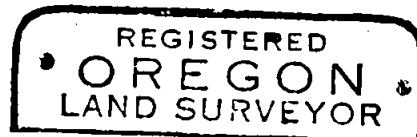
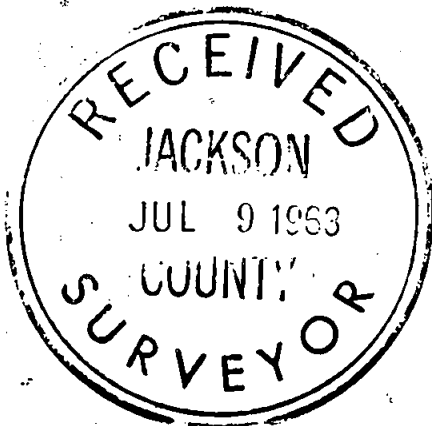

*Edward A. McGinty*  
JULY 19, 1963  
EDWARD A. MCGINTY  
301