

MAP OF SURVEY

NORTHEAST 1/4 OF SECTION 34, TOWNSHIP 38 SOUTH, RANGE 3 WEST
OF THE WILLAMETTE MERIDIAN, JACKSON COUNTY, OREGON

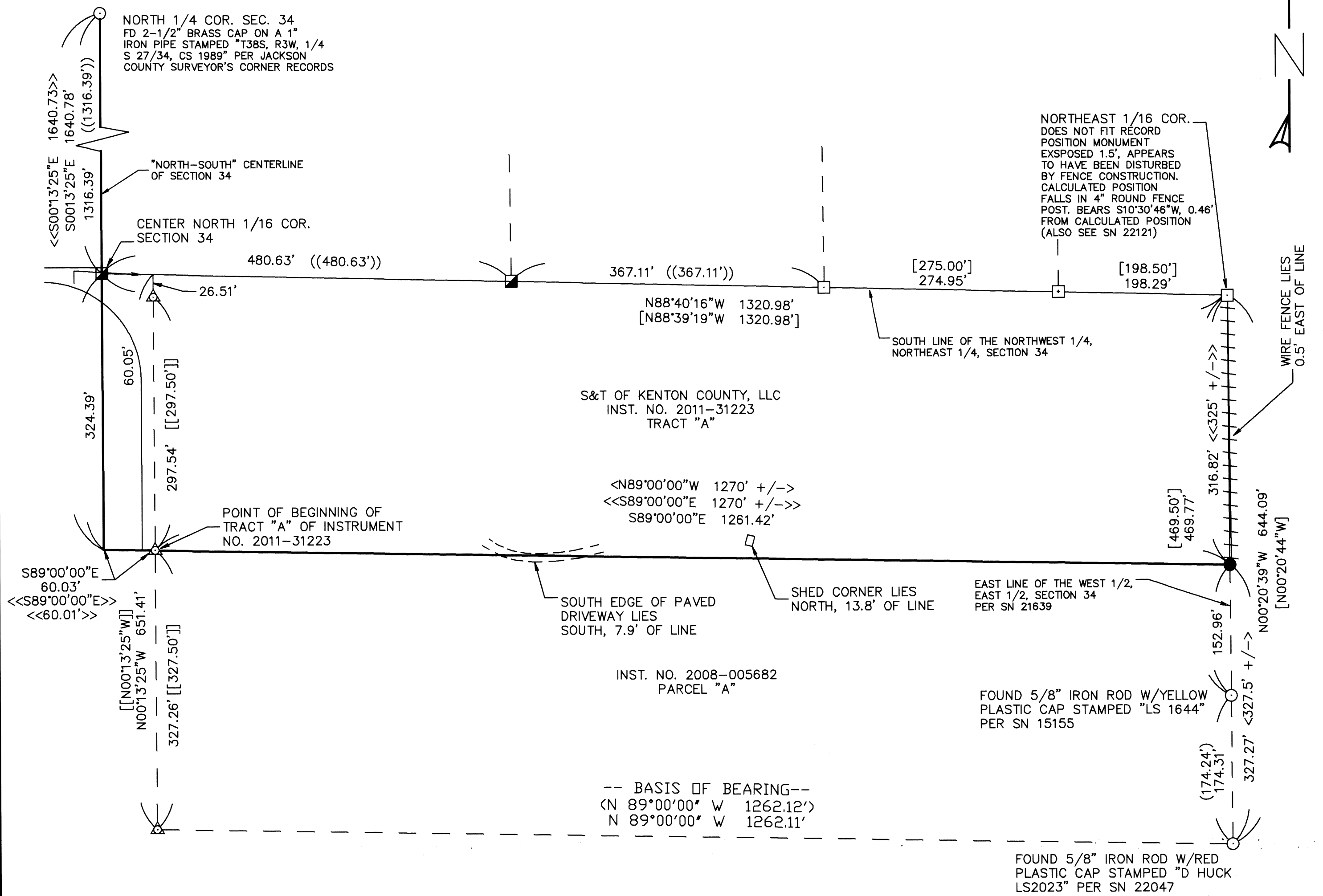

NARRATIVE

THE PURPOSE OF THIS SURVEY IS TO RESOLVE THE LOCATION OF THE SOUTHEAST CORNER OF THAT TRACT OF LAND DESCRIBED AS TRACT "A" OF INSTRUMENT NO. 2011-031223, JACKSON COUNTY OFFICIAL RECORDS, AND TO MARK THE SOUTH LINE OF SAID TRACT. THE RECOVERED 3/4" IRON ROD AS SHOWN BEING THE POINT OF BEGINNING OF SAID TRACT "A" WAS HELD, PER DEED RECORD, AS THE SOUTHWEST CORNER OF SAID TRACT "A". THE BEARING OF SAID SOUTH LINE OF TRACT "A", BEING A LINE PARALLEL WITH THE SOUTH LINE OF PARCEL "A" OF INSTRUMENT NO. 2008-005682, WAS RESOLVED BY HOLDING THE RECOVERED MONUMENTS PER SURVEY NUMBERS 4553 AND 22047, WHICH MONUMENT SAID SOUTH LINE OF PARCEL "A" WERE HELD AS SHOWN HEREON. THE EASTERLY TERMINUS OF THE SOUTH LINE OF SAID TRACT "A", PER DEED RECORD, IS THE EAST LINE OF THE WEST HALF OF THE EAST HALF OF SECTION 34. THIS LINE WAS PREVIOUSLY SURVEYED AND MONUMENTS HAVE BEEN SET ALONG THIS LINE IN SURVEY NUMBERS 15155 AND 22047, AND WERE HELD AS SHOWN HEREON.

THE BASIS OF BEARING FOR THIS SURVEY IS BASED ON THE SOUTH LINE OF PARCEL "A" OF INSTRUMENT NO. 2008-005682 AS SHOWN ON SURVEY NUMBER 22047. THIS SURVEY WAS CONDUCTED ON DECEMBER 13TH AND 15TH OF 2016. THE SURVEY EQUIPMENT USED CONSISTED OF A TRIMBLE 5603 ROBOTIC TOTAL STATION AND A TRIMBLE TSC2 CONTROLLER RUNNING TRIMBLE ACCESS SOFTWARE. SURVEY DATA WAS PROCESSED AND DRAFTING WAS COMPLETED USING TRIMBLE BUSINESS CENTER.

SCALE

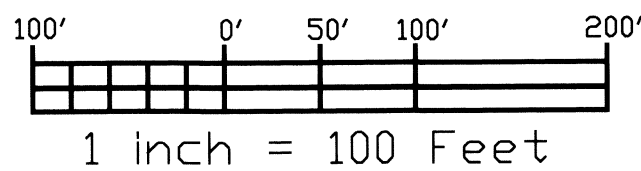

PREPARED FOR:
S & T OF KENTON COUNTY, LLC
935 UPPER APPLGATE ROAD
JACKSONVILLE, OR 97530

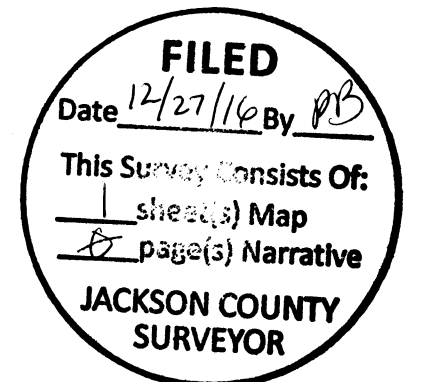

LEGEND/NOTES:

- SET 5/8" X 30" REBAR W/BUE PLASTIC CAP STAMPED "WILD RIVERS LS 65696"
- ▲ FOUND 3/4" IRON ROD PER SN 4553
- FOUND 5/8" IRON ROD W/RED PLASTIC CAP PER SN 21639
- FOUND 5/8" REBAR W/BUE PLASTIC CAP PER SN 22121
- FOUND MONUMENT AS NOTED
- || RECORD PER SN 21639
- () RECORD PER SN 22047
- << RECORD PER INSTRUMENT NO. 2008-5682
- <<<> RECORD PER INSTRUMENT NO. 2011-31223
- [[]] RECORD PER SN 4553
- (()) RECORD PER SN 22121

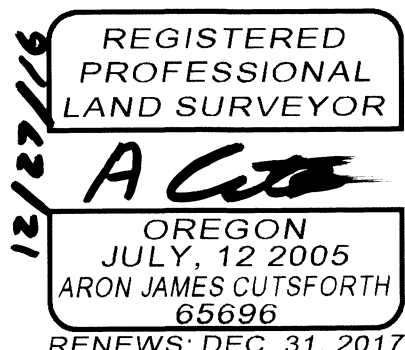

WILD RIVERS SURVEYING, LLC
3339 GREEN ACRES DRIVE
CENTRAL POINT, OR 97502
(541) 727-8545

WWW.WILDRIVERSSURVEYING.COM

PROJECT NO: 16-007 PRINT DATE: 12/27/2016
SHEET 1 OF 1