

CORNER NOTES:

(140095)
 REFERENCE NO. C.S. 8886
 SOUTHEAST CORNER SECTION 5
 FOUND 2-1/2" BRASS CAP
 STAMPED LS 1071, DATED 1981
 BT REFERENCES:
 1) FOUND 55° P. PINE
 WITH TAG DATED 2/66
 S 35° E - 20.5'
 (RECORD 5" PINE, S 31°56' E, 19.98')
 2) FOUND 17" D. FIR WITH BLANK TAG
 SCRIBED TAG DATED 10/13
 S 35° W - 26.1'
 (RECORD 12" FIR, S 33°33' W, 26.0')
 3) FOUND 37" P. PINE
 WITH TAG DATED 2/66
 N 55°30' W - 54.5'
 (RECORD 36" PINE, N 47°02' W, 51.89')
 4) FOUND 26" D. FIR HEALED FACE
 SET TAG DATED 10/13
 N 55° E - 31.1'
 (NO RECORD FOUND FOR THIS TREE)

(140107)
 REFERENCE NO. C.S. 8886
 1/4 CORNER SECTIONS 4 AND 5
 FOUND 2-1/2" BRASS CAP
 STAMPED LS 1071, DATED 1981
 BT REFERENCES:
 1) FOUND 24" FIR
 WITH TAG DATED '68
 S 68° E - 11.0'
 (RECORD 14" FIR, S 76°39' E, 11.40')
 2) FOUND 24" FIR
 WITH TAG DATED 4/81
 S 32°17' E - 22.6'
 (RECORD 15" FIR, S 32°17' E, 22.60')
 3) FOUND 26" FIR WITH HEALED FACE
 WITH TAG DATED '68
 S 35° W - 25.7'
 (RECORD 18" FIR, S 36°09' W, 25.20')

(140118)
 REFERENCE NO. C.S. 8886
 NE CORNER SECTION 9
 FOUND 2-1/2" BRASS CAP
 STAMPED LS 1071, DATED 1981
 BT REFERENCES:
 1) FOUND 22.5" D. FIR
 SET TAG DATED 10/13
 N 60° E - 19.8'
 (RECORD 11" FIR, N 62°57' E, 19.4')
 2) FOUND 30" D. FIR
 SET TAG DATED 10/13
 S 11° E - 23.6'
 (RECORD 25" FIR, S 14°04' E, 23.20')
 3) FOUND 27" D. FIR
 SET TAG DATED 10/13
 S 34° W - 33.8'
 (RECORD 23" FIR, S 40°01' W, 33.9')
 4) FOUND 23" FIR SNAK
 SET TAG DATED 10/13
 N 41° W - 20.2'
 (RECORD 14" FIR, N 43°56' W, 20.00')

NARRATIVE

THE PURPOSE OF THIS SURVEY IS TO MODIFY A PORTION OF THE TEMPORARY CONSTRUCTION EASEMENT LOCATED IN SECTION 4 AND 9, TOWNSHIP 37 SOUTH, RANGE 3 EAST AND TO MODIFY PORTIONS OF THE TEMPORARY WORK AREA LOCATED IN SECTIONS 4 AND 5, TOWNSHIP 37 SOUTH, RANGE 3 EAST.

THE TEMPORARY CONSTRUCTION EASEMENT BEING MODIFIED BY THIS SURVEY IS SHOWN IN SURVEY NO. 21779 ON PAGE 7 OF 10.

THE TEMPORARY WORK AREA BEING MODIFIED BY THIS SURVEY IS SHOWN ON SURVEY NO. 21779 ON PAGES 6 OF 10 AND 7 OF 10.

THE CORNER NOTES ARE PER SURVEY NO. 21779.

THE FIELD WORK PERFORMED IN THIS SURVEY WAS TO REMOVE AND RE-SET 8 MONUMENT AS SHOWN ON SAID SURVEY NO. 21779 ON THE MODIFIED TEMPORARY CONSTRUCTION EASEMENT LINE. SAID RE-SET MONUMENTS WERE SET FROM EXISTING PROJECT CONTROL AS SHOWN HEREIN ON THIS SURVEY.

THE MODIFIED TEMPORARY WORK AREAS HAVE BEEN FLAGGED FROM EXISTING PROJECT CONTROL POINTS.

ALL OF THE OTHER INFORMATION SHOWN ON SAID MAP OF SURVEY NO. 21779 AND MAP OF SURVEY NO. 21828 HAS REMAINED THE SAME.

SURVEYOR'S CERTIFICATE

I, MICHAEL W. ERICKSON BEING DULY SWORN AS A PROFESSIONAL LAND SURVEYOR IN THE STATE OF OREGON DO HEREBY CERTIFY THAT THIS MAP CORRECTLY REPRESENTS A SURVEY CONDUCTED UNDER MY DIRECT SUPERVISION IN CONFORMANCE WITH THE REQUIREMENTS OF THE SURVEY RECORDING LAW, AS ESTABLISHED BY ORS CHAPTER 209, AND HAVE SET THE PROPER MONUMENTS AS REFERENCED IN THE LEGEND BY MY REGISTRATION NUMBER AND SEAL.

FURTHERMORE, I APPROVE THE LOCATION OF THE MONUMENTS AS DEPICTED ON THIS SURVEY DRAWING TO BE IN THEIR PROPER LOCATION.

Michael W. Erickson
 MICHAEL W. ERICKSON PLS 2340
 CFEDS 1702



WILLAMETTE MERIDIAN
 JACKSON COUNTY, OREGON

T. 37S., R. 03E

5	4	
	9	

SURVEY PERFORMED FOR:
 WILLIAMS PACIFIC CONNECTOR
 DATE: OCTOBER 18, 2016
 PROJECT: 14-02-05 DRAFT: GD, LS
 FILE: RS-365-02E-37S-03E.DWG

MAP OF SURVEY

LOCATED IN THE
 SOUTH EAST 1/4 OF SECTION 5
 AND
 THE SOUTH 1/2 OF SECTION 4
 AND
 THE NORTH 1/2 OF SECTION 9 IN
 TOWNSHIP 37 SOUTH, RANGE 3 EAST, W.M.
 JACKSON COUNTY, OREGON

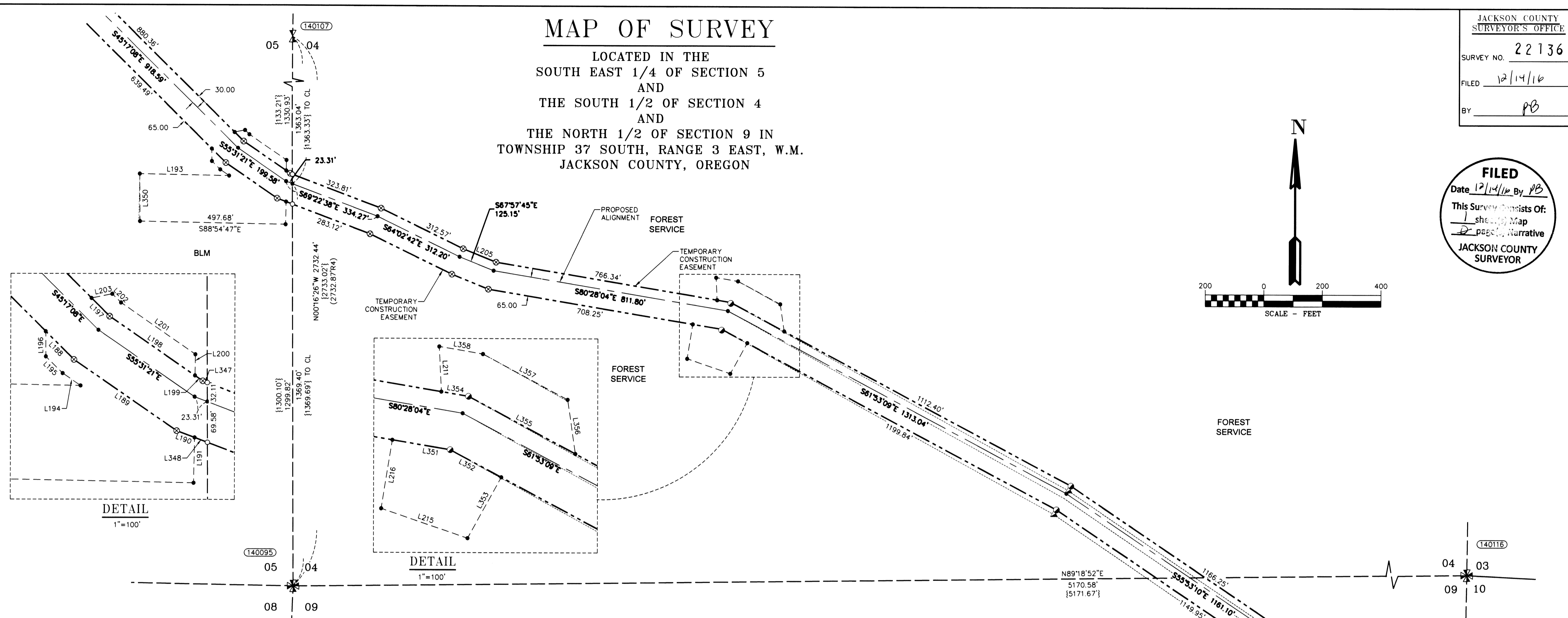

DETAIL
 1"=100'

DETAIL
 1"=100'

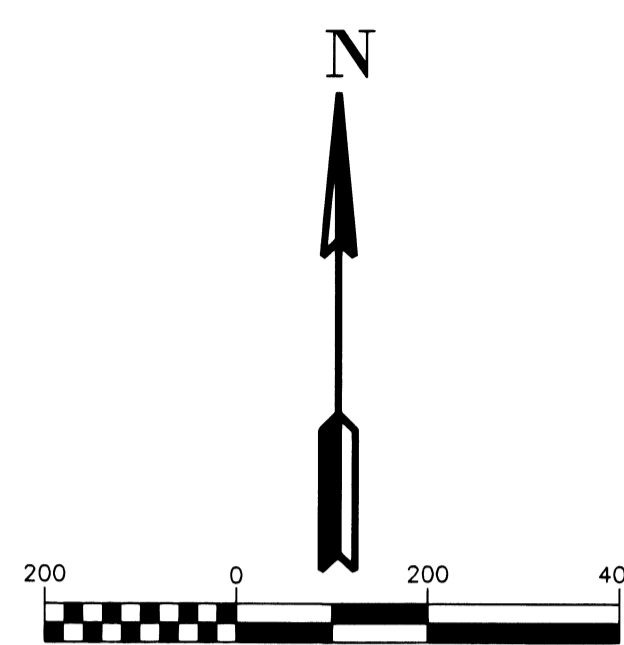

FILED
 Date 12/14/16 By PB
 This Survey Consists Of:
 1 sheet Map
 2 pages Narrative
 JACKSON COUNTY
 SURVEYOR

JACKSON COUNTY
 SURVEYOR'S OFFICE
 SURVEY NO. 22136
 FILED 12/14/16
 BY PB

BASIS OF BEARINGS

NAD 1983/91 (CONUS)
 OREGON SOUTH ZONE 3602
 GRID NORTH
 (BASED ON PREVIOUSLY
 ESTABLISHED PROJECT CONTROL)

NOTE:

DISTANCES ARE IN US SURVEY FOOT.
 MERIDIAN CONVERGENCE ANGLE = -1'21.25"
 (THE CONVERGENCE ANGLE IS COMPUTED
 BY AVERAGING THE CONVERGENCE ANGLE AT THE
 NORTHWEST CORNER OF SECTION 35, T36S-R2E
 AND THE SOUTHEAST CORNER OF SECTION 12, T37S-R3E)

SCALE FACTOR NOTE

THE DISTANCES SHOWN ON THIS SURVEY ARE GRID
 DISTANCES UNLESS NOTED.
 THE COMBINED SCALE FACTOR = 0.999788309
 TO CONVERT FROM GRID TO GROUND MULTIPLY THE
 DISTANCE BY 1.000211736.

EXAMPLE: 300.00' GRID DISTANCE
 300.00' x 1.000211736 = 300.06' GROUND DISTANCE.

LINE TABLE

Line #	Direction	Length
L188	S45°17'08"E	67.97'
L189	S55°31'21"E	213.30'
L190	S69°22'38"E	32.58'
L191	N01°05'13"E	77.29'
L192	S01°05'13"W	161.58'
L193	N88°54'47"W	305.11'
L194	S55°31'21"E	37.11'
L195	S45°17'08"E	40.51'
L196	S00°25'42"E	42.53'
L197	S45°17'08"E	43.60'
L198	S55°31'21"E	176.94'
L199	S55°31'21"E	16.31'
L200	S01°05'13"W	35.93'
L201	S55°31'21"E	154.48'
L202	S45°17'08"E	20.82'
L203	N78°31'09"E	36.10'
L205	S67°57'45"E	120.84'
L206	S66°26'04"E	47.29'
L207	S61°05'56"E	209.00'
L208	S08°18'43"E	94.18'
L209	S61°05'56"E	164.84'
L210	S60°28'04"E	76.51'
L211	N02°49'08"W	76.78'
L212	S80°28'04"E	99.58'
L213	S61°05'56"E	99.58'
L214	N28°52'58"E	117.35'
L215	S71°07'09"E	155.95'
L216	S09°09'34"W	118.42'

NOTE:
 LINES 188-216 REFERENCED IN THIS LINE
 TABLE ARE PER COUNTY SURVEY NO. 21779.
 LINES 192, 206-210 AND 212-214 ARE BEING
 CHANGED IN THIS SURVEY.

LINE TABLE

Line #	Direction	Length
L347	S69°22'38"E	8.21'
L348	S69°22'38"E	23.44'

NOTE:
 LINES 347-348 REFERENCED IN THIS LINE
 TABLE ARE PER COUNTY SURVEY NO. 21828.

LINE TABLE

Line #	Direction	Length
L350	N00°19'45"W	161.63'
L351	S80°28'04"E	100.04'
L352	S61°53'09"E	99.16'
L353	N28°52'58"E	118.87'
L354	S80°28'04"E	47.08'
L355	S61°53'09"E	207.11'
L356	S08°18'43"E	93.21'
L357	S61°53'09"E	164.03'
L358	S80°28'04"E	75.77'

NOTE:
 LINES 350-358 REFERENCED IN THIS
 LINE TABLE ARE ADDED PER THIS
 SURVEY.

LEGEND

- SET 5/8" X 24" REBAR WITH 1 1/4" YELLOW PLASTIC CAP (DYER PARTNER LS 2340)
- 5/8" X 24" REBAR WITH 1 1/4" YELLOW PLASTIC CAP (KLEIN & ASSOC. PLS 59002), PER SURVEY NO. 21828
- ⊗ 5/8" X 24" REBAR WITH 1 1/4" YELLOW PLASTIC CAP (DYER PARTNER LS 2340), PER SURVEY NO. 21779
- ▲ REMOVED 5/8" X 24" REBAR WITH 1 1/4" YELLOW PLASTIC CAP (DYER PARTNER LS 2340).
- COMPUTED POINT, NOT MONUMENTED
- ⌘ FOUND QUARTER CORNER
SEE CORNER NOTES
- ⊗ FOUND SECTION CORNER
SEE CORNER NOTES
- ⊙ POINT NUMBER
{xxx.xx} GROUND DISTANCE
(xxx.xx) RECORD DISTANCE PER REFERENCED SURVEY
- W.M. WILLAMETTE MERIDIAN
- RM REFERENCE MONUMENT
- R1 REFERENCED SURVEY
- PROPOSED ALIGNMENT
- - - - - TEMPORARY CONSTRUCTION EASEMENT
- · - · - TEMPORARY WORK AREA
- LINES PER SURVEY NO. 21779 AND 21828 BEING ADJUSTED THIS SURVEY.

REFERENCE SURVEYS:

- 1) GLO PLAT - T37S-R03E - SEPTEMBER 20, 1883
- 2) COUNTY SURVEY NO. 21779 - ON FILE IN THE JACKSON COUNTY SURVEYOR'S OFFICE, DATED AUGUST 5, 2015
- 3) COUNTY SURVEY NO. 21828 - ON FILE IN THE JACKSON COUNTY SURVEYOR'S OFFICE, DATED OCTOBER 15, 2015
- 4) COUNTY SURVEY NO. 8886 - ON FILE IN THE JACKSON COUNTY SURVEYOR'S OFFICE, DATED JUNE 22, 1981

**THE DYER PARTNERSHIP
 ENGINEERS & PLANNERS, INC.**
 1330 Teakwood Avenue / Coos Bay, Oregon 97420
 (541) 269-0732 / WWW.DYERPART.COM

PACIFIC CONNECTOR GAS PIPELINE PROJECT
 PACIFIC CONNECTOR GAS PIPELINE, LP
 MAP OF SURVEY
 SECTION 4, 5 & 9
 TOWNSHIP 37 SOUTH, RANGE 3 EAST, W.M.
 JACKSON COUNTY, OREGON

DRAWN BY: LJS DATE: 10-20-2016 ISSUED FOR BID: SCALE: 1"=200'

CHECKED BY: DATE: ISSUED FOR CONSTRUCTION:

APPROVED BY: DATE: DRAWING NUMBER: SHEET 1 OF 1