

MAP OF SURVEY
 located in
 NORTHWEST AND SOUTHWEST
 QUARTERS OF SECTION 14 AND THE
 SOUTHWEST AND SOUTHEAST QUARTERS
 OF SECTION 22, TOWNSHIP 33 SOUTH,
 RANGE 4 WEST, WILLAMETTE MERIDIAN,
 JACKSON COUNTY, OREGON.
 for
HANCOCK FOREST MANAGEMENT
 572 PARSONS DRIVE STE. 124
 MEDFORD, OREGON 97501

LEGEND

- ⊕ = FOUND 3" BRASS CAP - SECTION CORNER MARKED AS SHOWN PER B.L.M./G.L.O. RE-ESTABLISHMENT NOTES
- ⊗ = FOUND 3" BRASS CAP - 1/4 SECTION CORNER MARKED AS SHOWN PER B.L.M./G.L.O. RE-ESTABLISHMENT NOTES
- ⊙ = FOUND 5/8 INCH RERAR W/ YELLOW PLASTIC CAP MARKED "VOORHEIS PLS 2635"
- ⊙ = SET 5/8" x 30" IRON PIN w/ 2 1/2" ALUMINUM CAP MARKED AS SHOWN
- ⊙ = BEARING TREE AS DESCRIBED
- S/N = RECORD FILED SURVEY NUMBER
- B.T. = BEARING TREE

- RECORD SURVEY DATA IS SHOWN IN PARENTHESIS ADJACENT TO MEASURED SURVEY DATA WHERE APPLICABLE.
 - INST. NO. = INSTRUMENT NUMBER AS RECORDED IN THE OFFICIAL RECORDS OF JACKSON COUNTY, OREGON.

**SURVEY NARRATIVE
 TO COMPLY WITH O.R.S. 209.250**

PURPOSE: TO SURVEY, MONUMENT AND MARK THE LINES SHOWN, PER HANCOCK FOREST MANAGEMENT STANDARDS. THIS MAP OF SURVEY COVERS TWO SEPARATE PROJECTS; THE FIRST IS THE SOUTH HALF OF THE NORTH/SOUTH CENTER 1/4 LINE OF SECTION 22, TOWNSHIP 33 SOUTH, RANGE 4 WEST, AND IS DESCRIBED AS PART 38.2 OF TRACT 38, IN INST. NO. 1997-08347, AND IS CALLED GRAVE 22. THE SECOND PROJECT IS THE NORTH LINE OF THE NORTHWEST 1/4 OF SECTION 14 TOWNSHIP 33 SOUTH, RANGE 4 WEST, AND THE SOUTH AND EAST LINE OF THE SOUTHWEST 1/4 OF SECTION 14, TOWNSHIP 33 SOUTH, RANGE 4 WEST, AND IS DESCRIBED AS PART OF PARCEL 17, IN INST. NO. 2013-24798, AND IS CALLED GRAVEYARD.

PROCEDURE: THE SOUTH HALF OF THE NORTH/SOUTH CENTER 1/4 LINE OF SECTION 22 WAS HELD BETWEEN FOUND MONUMENTS AS SHOWN. TO SURVEY THE LINES OF SECTION 14, THE CENTER 1/4 CORNER NEEDED TO BE SET. THE CENTER 1/4 CORNER WAS SET AT THE INTERSECTION OF THE LINES FROM FOUND 1/4 CORNER MONUMENTS, AND BEARING TREES WERE TIED, TAGGED AND SCRIBED AS SHOWN.

Surveyed by:
 FARBER & SONS, INC. dba



PO BOX 5286
 431 OAK STREET
 CENTRAL POINT, OREGON 97502
 (541) 664-5599

DATE: NOVEMBER 8, 2016
 JOB NO.: 2016-2549 GRAVEYARD, AND 2016-2542 GRAVE 22
 DRAWING FILE: JOBS\HANCOCK\GRAVEYARD\MICROSURVEY\MOS_110216.DWG
 DRAWN BY: DHM ORIG. DATE: 11/8/2016 REVISED BY: HAF DATE: 11-19-16

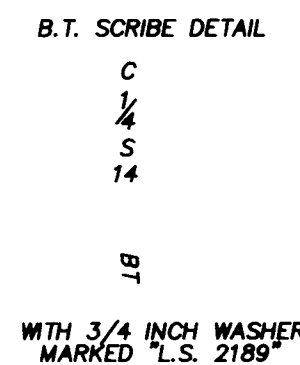
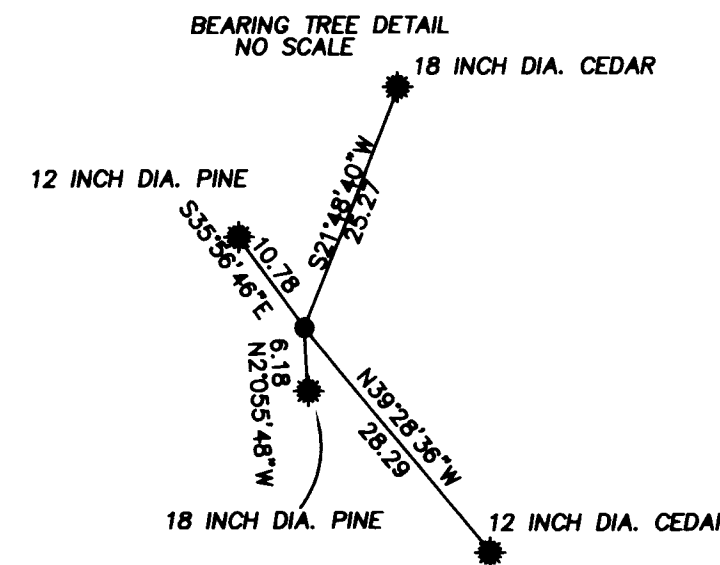
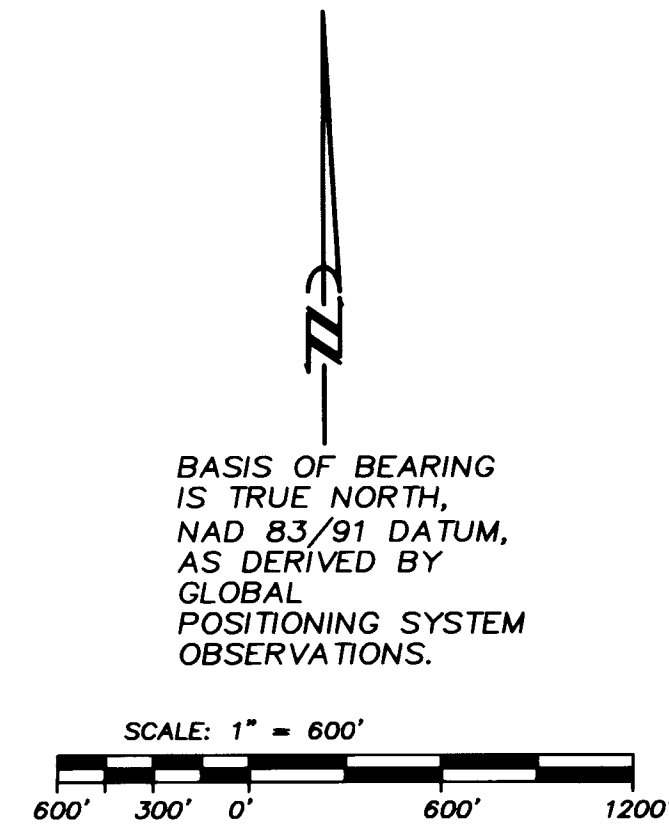
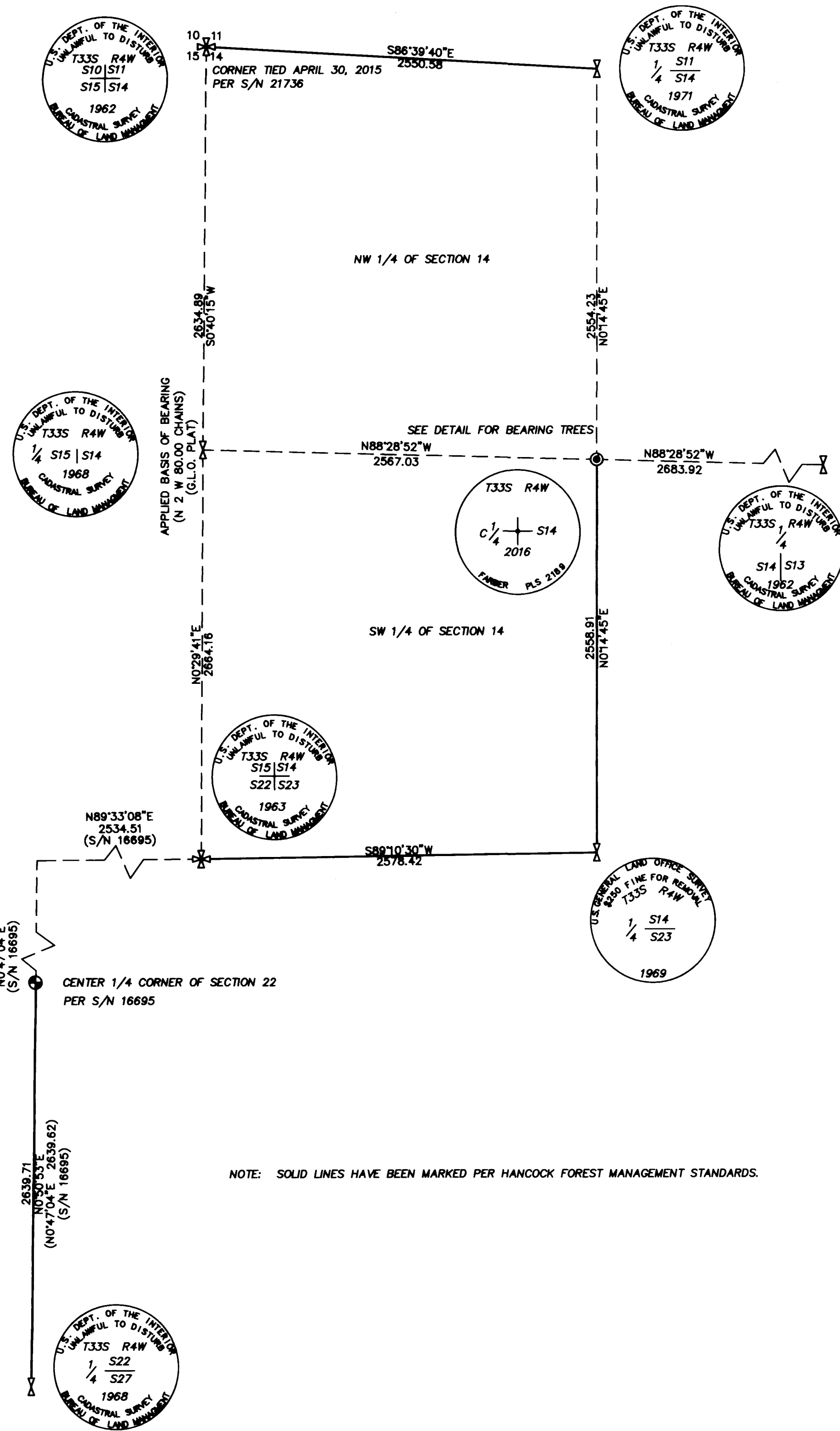

** FILED **
 DATE 11-21-16 BY *Lon*
 This survey consists of:
 1 sheet(s) Map
 1 page(s) Narrative
 JACKSON COUNTY SURVEYOR

REGISTERED
 PROFESSIONAL
 LAND SURVEYOR
Herbert A. Farber
 OREGON
 JULY 26, 1965
 HERBERT A. FARBER
 2189
 RENEWAL DATE 12-31-17