

MAP OF SURVEY

FOR  
 CHERIE SUSTE  
 2711 MEL-LOWE LANE  
 MEDFORD, OR 97501  
 LOCATED IN  
 THE N.W. & N.E. 1/4 SEC. 14, T.38S. R.2W, W.M.  
 JACKSON COUNTY, OREGON

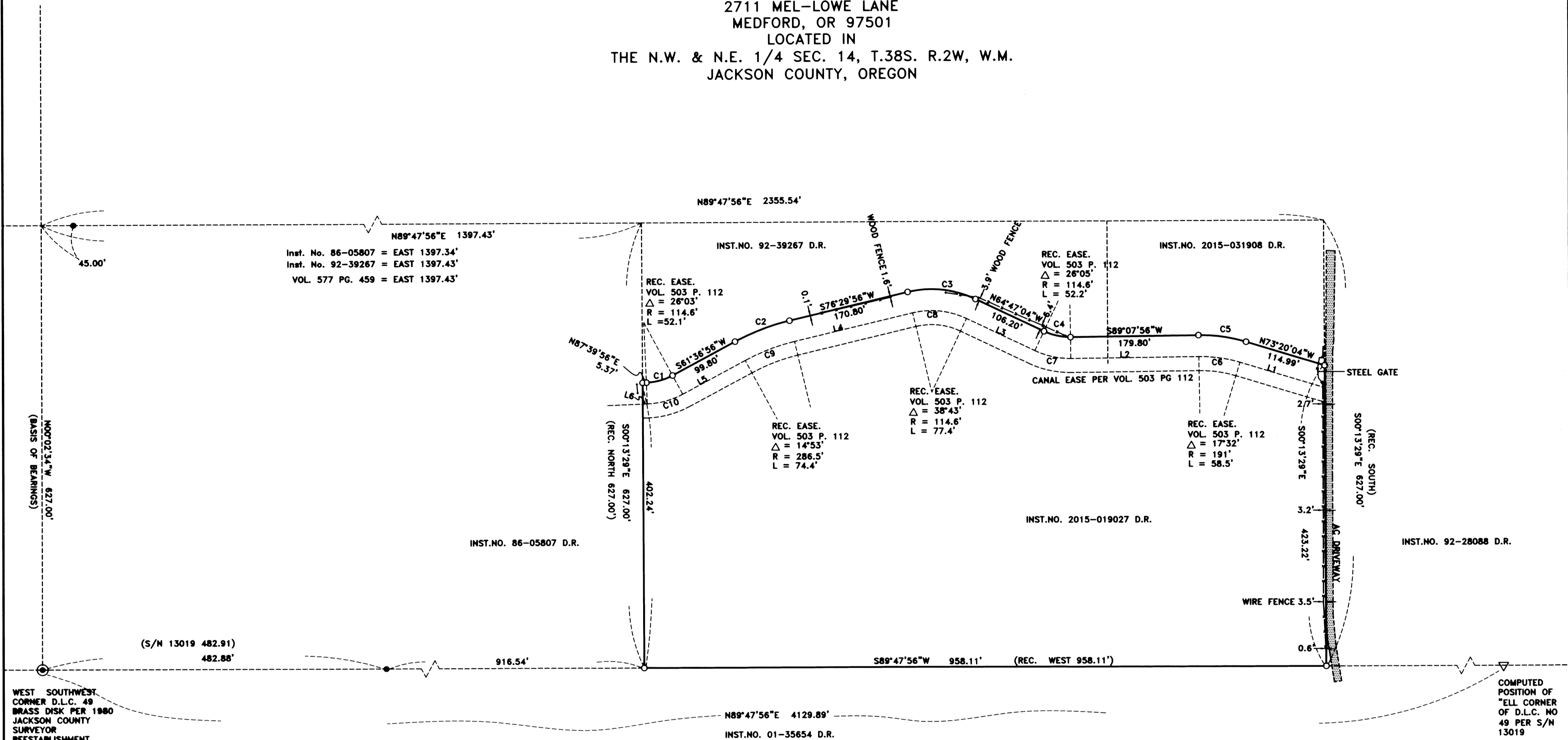

WEST SOUTHWEST  
 CORNER D.L.C. 49  
 BRASS DISK PER 1980  
 JACKSON COUNTY  
 SURVEYOR  
 REESTABLISHMENT

COMPUTED  
 POSITION OF  
 WELL CORNER  
 OF D.L.C. NO  
 49 PER S/N  
 13019

CURVE	RADIUS	DELTA	ARC LENGTH	BEARING	CHORD
C1	84.60'	26°03'00"	38.46'	N74°38'26"E	38.13'
C2	316.50'	14°53'00"	82.21'	N69°03'26"E	81.98'
C3	144.60'	38°43'00"	97.71'	S84°08'34"E	95.86'
C4	84.60'	26°05'00"	38.51'	S77°49'34"E	38.18'
C5	221.00'	17°32'00"	67.63'	S82°06'04"E	67.37'
C6	191.00'	17°32'00"	58.45'	N82°06'04"W	58.22'
C7	114.60'	26°05'00"	52.17'	N77°49'34"W	51.72'
C8	144.60'	38°43'00"	77.44'	N84°08'34"W	75.97'
C9	286.50'	14°53'00"	74.42'	S69°03'26"W	74.21'
C10	114.60'	26°03'00"	52.10'	S74°38'26"W	51.66'

LINE	BEARING	DIST	REC. PER	BEARING (REC)	DIST (REC)
L1	N73°20'04"W	124.10'	VOL. 503	N73°08'W	124.1'
L2	S89°07'56"W	179.80'	P.112	S89°20'W	179.8'
L3	N64°47'04"W	106.20'		N64°35'W	106.2'
L4	S76°29'56"W	170.80'		S76°42'W	170.8'
L5	S61°36'56"W	99.80'		S61°49'W	99.8'
L6	S87°39'55"W	6.48'		S87°52'W	

SURVEY NARRATIVE TO COMPLY WITH PARAGRAPH 209.250  
 OREGON REVISED STATUTES

PURPOSE: To survey and monument that property described in deed instrument No. 2015-019027 of the Official Records of Jackson County, Oregon

PROCEDURE: The south boundary of the property is controlled by the south line of D.L.C. No. 49. The north boundary is described as being the northerly line of the Talent Irrigation District West Canal extension. The location of the south line of D.L.C. No. 49 has been previously surveyed per Survey No. 13019. Monuments per that survey were tied and held to control the location of the D.L.C. line. The location of the irrigation canal easement is described per Vol. 503, page 112 of the Jackson County Deed Records. The record easement description is in harmony with the physical location of the canal. The easement boundary was computed according to the easement description and monuments were set as shown. The location of the east and west property boundaries was computed at deed record distance, along the south line of D.L.C. No. 49.

Equipment used: Trimble S6 Robotic Instrument.

HOFFBUHR & ASSOCIATES, INC.  
 880 GOLF VIEW DRIVE, SUITE 201  
 MEDFORD, OREGON 97504  
 (541)779-4641

BY: DARRELL L. HUCK PLS No. 2023  
 SCALE: 1 Inch = 100 AUGUST 15, 2016  
 BASIS OF BEARING: SURVEY NO. 13019

- = Set 5/8"x24" Iron reinforcing pin with plastic cap stamped "D. Huck LS 2023".
- ⊗ = Set 5/8"x30" Iron reinforcing pin with plastic cap stamped "D. Huck LS 2023".
- = Found 5/8" Iron pin per survey no. 13019 unless noted otherwise
- ▽ = Computed point, nothing found or set
- ⊙ = Found brass cap monument as noted
- D.R. = Deed Record, Jackson County, Oregon
- [ ] = Record per Vol. 503, Page 112
- (-) = Record per Inst. No. 96-27251

**\*\*RECEIVED\*\***  
 Date 10/28/16 By PB

This survey consists of:  
 1 sheet(s) Map  
 0 pages(s) Narrative

JACKSON COUNTY  
 SURVEYOR

REGISTERED  
 PROFESSIONAL  
 LAND SURVEYOR

*Darrell L. Huck*

OREGON  
 FEBRUARY 4, 1989  
 DARRELL L. HUCK  
 8823

Expires 6/30/2017