

MAP OF SURVEY
 SITUATED IN THE SW1/4 OF THE SW1/4 OF SEC. 11, T.35S., R.4W.,
 W.M., JACKSON COUNTY, OREGON. (MAP 35-4W-11C, TAX LOT 3400)

FILED
 Date 10/28/16 By plb
 This Survey Consists Of:
 1 sheet(s) Map
 0 page(s) Narrative
JACKSON COUNTY
SURVEYOR

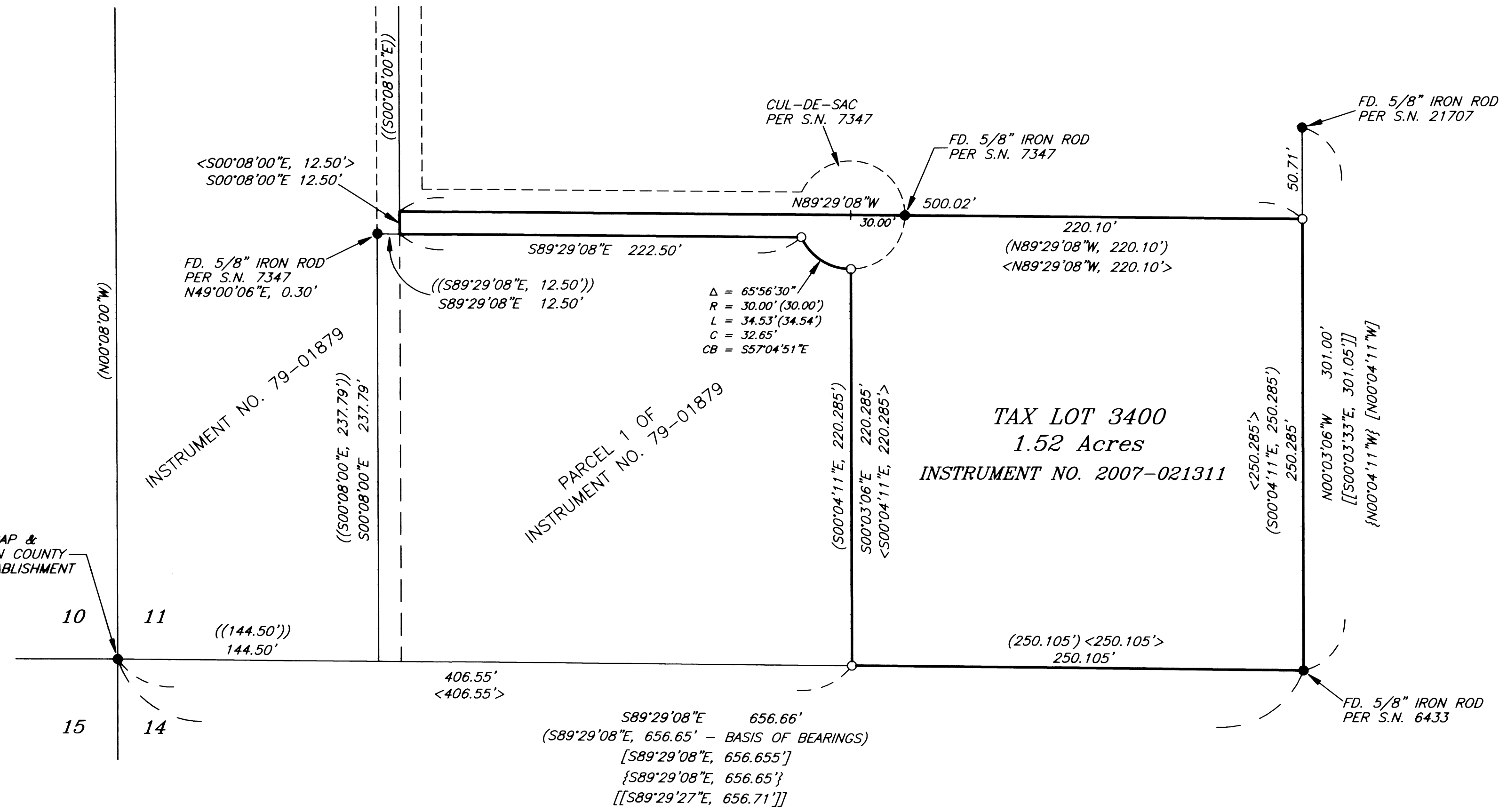

SECTION COR.
 FD. 1987 BRASS CAP &
 B.T.'s PER JACKSON COUNTY
 SURVEYOR RE-ESTABLISHMENT

10 11
 15 14

LEGEND

- SET 5/8" X 30" IRON ROD WITH YELLOW PLASTIC CAP MARKED "NYGREN PLS1035".
 - FOUND MONUMENT AS NOTED
 - () RECORD PER S.N. 7347
 - [] RECORD PER S.N. 6433
 - { } RECORD PER S.N. 7113
 - [[]] RECORD PER S.N. 21707
 - < > DEED RECORD PER INSTRUMENT NO. 2007-021311
 - (()) DEED RECORD PER INSTRUMENT NO. 79-01879
- BEARINGS BASED ON S.N. 7347

SURVEY NARRATIVE

THE PURPOSE IS TO SURVEY THAT PARCEL OF LAND DESCRIBED IN INSTRUMENT NO. 2007-021311, JACKSON COUNTY OFFICIAL RECORDS.

I RECOVERED AND HELD TO MONUMENTS SET PER S.N. 6433, S.N. 7347, S.N. 21707 AND A 1987 JACKSON COUNTY SURVEYOR BRASS CAP, WHICH WERE FOUND AS SHOWN ON ANNEXED MAP. THENCE I SET MONUMENTS AS SHOWN ON ANNEXED MAP.

A NIKON DTM-322 TOTAL STATION WAS USED TO EXECUTE THIS SURVEY.

REGISTERED
 PROFESSIONAL
 LAND SURVEYOR

 OREGON
 GERALD V. NYGREN
 AUGUST 22, 1975
 1035
 RENEW: 12-31-16

THIS PLAT WAS PREPARED WITH A HEWLETT-PACKARD DESIGNJET 500 USING HP NO. C4844A INKJET INK ON MILANO NO. JPC4M2 POLYESTER FILM

SURVEYED FOR: ROY BOWYER P.O. BOX 617 ROGUE RIVER, OR 97537	GERALD V. NYGREN 522 BARKER DRIVE MERLIN, OREGON 97532	DATE: OCT. 13, 2016 SCALE: 1" = 50' JOB NO. 16-97
--	---	---