

**MAP OF SURVEY
PROPERTY LINE ADJUSTMENT**
SITUATED IN THE NW1/4 OF THE SW1/4 OF SEC. 16, T.35S., R.4W.,
W.M., JACKSON COUNTY, OREGON. (MAP 35-4W-16C, TL's 300 & 700)

FILED
Date 10/17/16 By JB
This Survey Consists Of:
[1 sheet(s)] Map
[8 page(s)] Narrative
**JACKSON COUNTY
SURVEYOR**

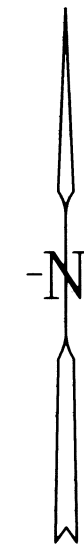
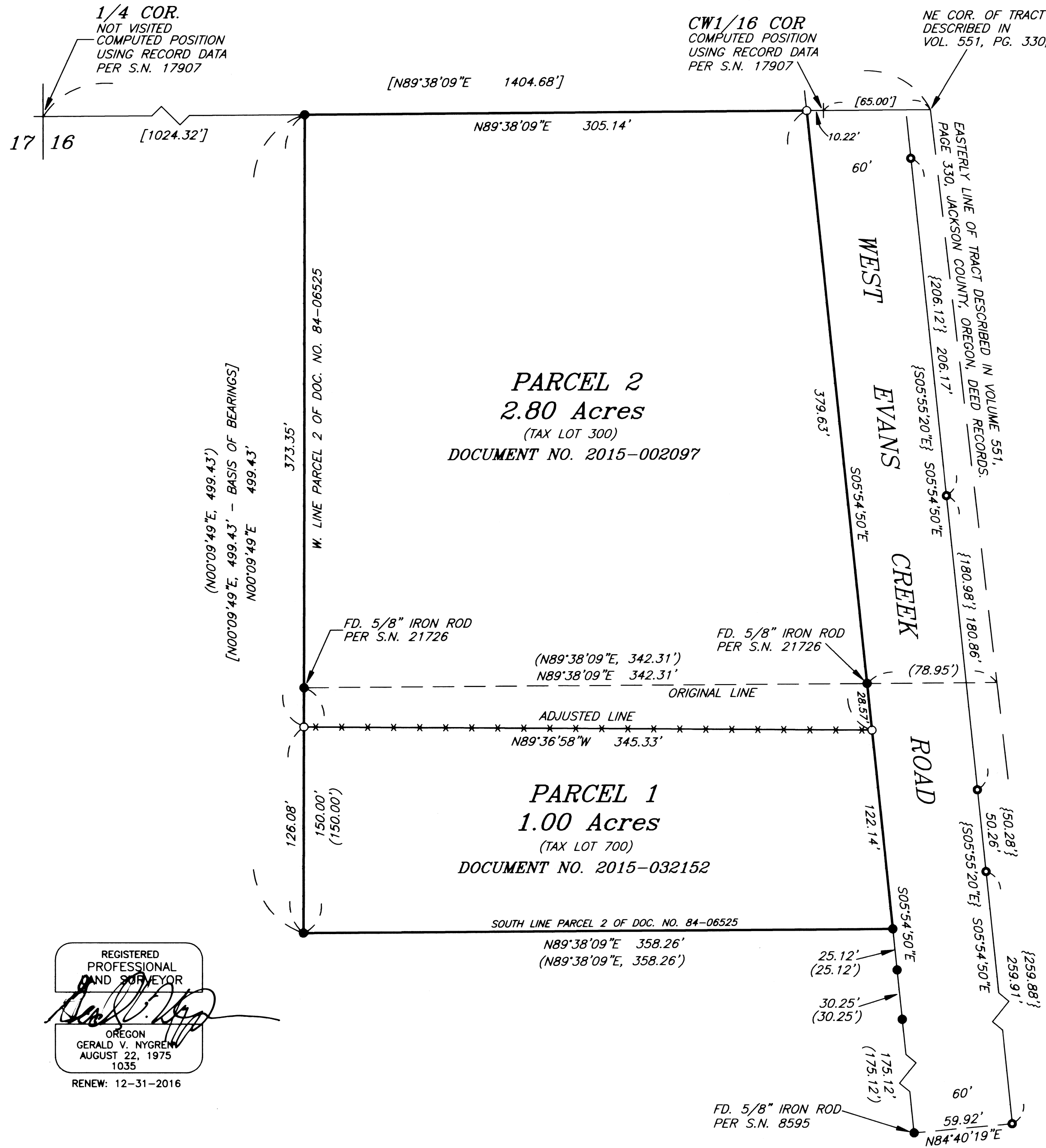

LEGEND

- SET 5/8" X 30" IRON ROD WITH YELLOW PLASTIC CAP MARKED "NYGREN PLS1035".
 - FD. 5/8" IRON ROD PER S.N. 17907, UNLESS OTHERWISE NOTED.
 - FD. 5/8" IRON ROD PER S.N. 6362
 - () RECORD PER S.N. 21726
 - [] RECORD PER S.N. 17907
 - { } RECORD PER S.N. 6362
 - * * * * * FENCE
- BEARINGS BASED ON S.N. 17907

NARRATIVE

THE PURPOSE IS TO ADJUST THE COMMON LINE BETWEEN THOSE PARCELS OF LAND DESCRIBED IN DOCUMENT NO. 2015-002097 AND DOCUMENT NO. 2015-032152, OFFICIAL RECORDS OF JACKSON COUNTY, OREGON, PURSUANT TO A LIMITED JUDGMENT ENTERED BY THE COURT ON FEBRUARY 25, 2016 AS CASE NO. 15-CV-28532.

I RECOVERED AND HELD TO MONUMENTS SET PER S.N. 17907, S.N. 21726, S.N. 6362 AND S.N. 8595, WHICH WERE FOUND AS SHOWN ON ANNEXED MAP. THENCE I SET MONUMENTS AS SHOWN ON ANNEXED MAP.

A NIKON DTM-322 TOTAL STATION WAS USED TO EXECUTE THIS SURVEY.

**DESCRIPTIONS FOR ADJUSTED PARCELS
RECORDED IN:**

(PARCEL 1, TAX LOT 700) DOCUMENT NO. 2016-032539,
OFFICIAL RECORDS OF JACKSON COUNTY, OREGON.

(PARCEL 2, TAX LOT 300) DOCUMENT NO. 2016-032540,
OFFICIAL RECORDS OF JACKSON COUNTY, OREGON.

EXAMINED AND APPROVED BY THE JACKSON COUNTY DEVELOPMENT SERVICE.

THIS 13th DAY OF October, 2016

D. Nye Dawn Nye

THIS PLAT WAS PREPARED WITH A HEWLETT-PACKARD (HP) DESIGNJET 500
USING HP NO. C4844A INKJET INK ON MILANO NO. JPC4M2 POLYESTER FILM.

REGISTERED
PROFESSIONAL
AND SURVEYOR
Gerald V. Nygren
OREGON
GERALD V. NYGREN
AUGUST 22, 1975
1035
RENEW: 12-31-2016

SURVEYED FOR: MICHAEL FORNACIARI 146 BLUE JAY LANE GRANTS PASS, OR 97527	GERALD V. NYGREN 522 BARKER DRIVE MERLIN, OREGON 97532	DATE: SEP. 21, 2016 SCALE: 1" = 50' JOB NO. 15-30PLA
-----------------------------------------------------------------------------------	---------------------------------------------------------------------	------------------------------------------------------------