

MAP OF SURVEY

FOOTHILL ROAD LEGALIZATION HILLCREST ROAD TO LONE PINE ROAD

LOCATED IN THE
EAST 1/2 OF SECTION 21, T37S, R1W OF WILLAMETTE MERIDIAN, JACKSON COUNTY, OREGON
SURVEY NARRATIVE ATTACHED HERETO

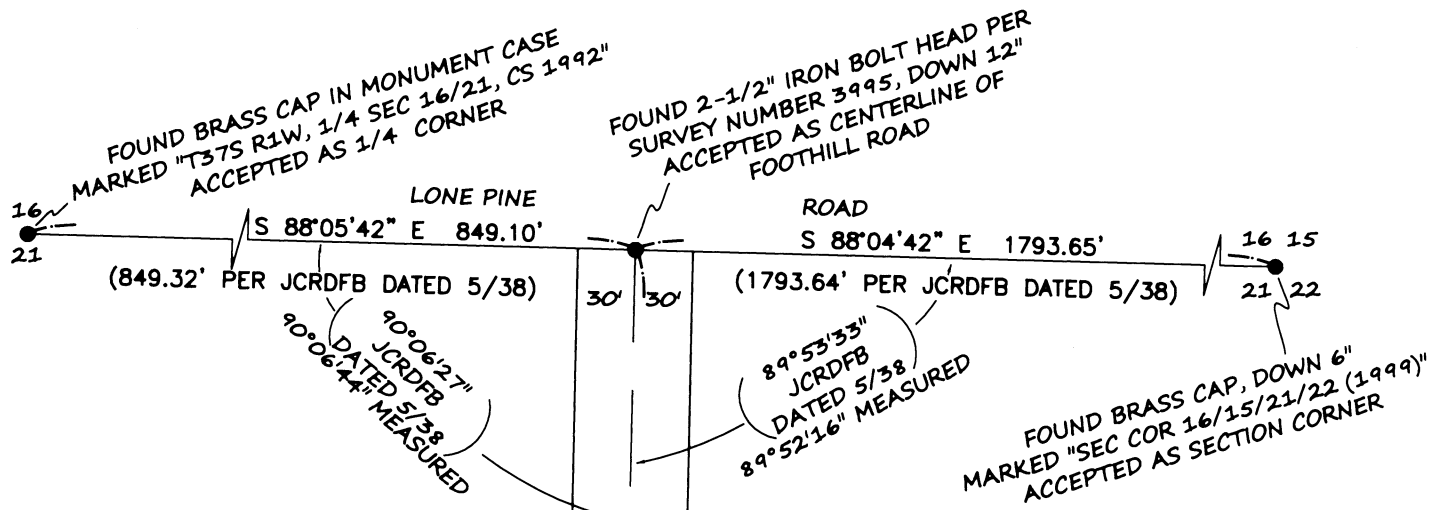

** RECEIVED **
DATE 10/16/16 BY PB
This survey consists of:
1 sheet(s) Map
1 page(s) Narrative
JACKSON COUNTY
SURVEYOR

NOTE: JACKSON COUNTY ROAD DEPARTMENT FIELD BOOK DATED JANUARY 1953 REFERS TO JACKSON COUNTY ROAD DEPARTMENT FIELD BOOK DATED MAY 1938. PARTIAL DATA FROM SAID BOOKS IS PLOTTED ON JACKSON COUNTY ROAD DEPARTMENT ROLL MAP NAMED 14/5 ON FILE IN JACKSON COUNTY SURVEYORS OFFICE.

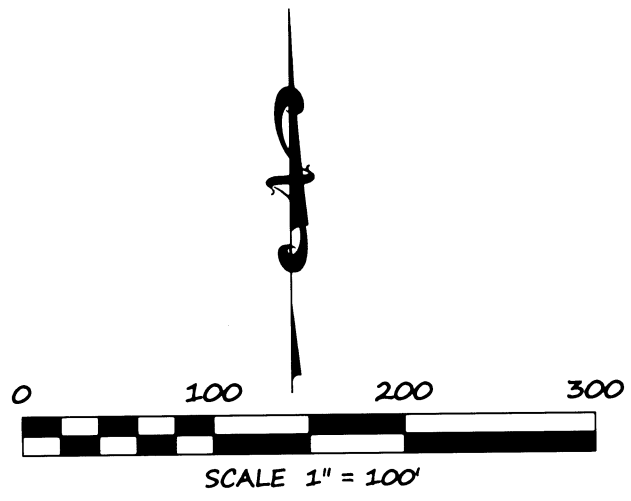

60' STRIP OF REAL PROPERTY
LEGALIZED AND RECORDED IN JACKSON COUNTY OFFICIAL
RECORDS AS INSTRUMENT NUMBER 2016-025869

FOUND SPIKE, DOWN 3" IN ASHALT
PER JCRDFB DATED 1/53

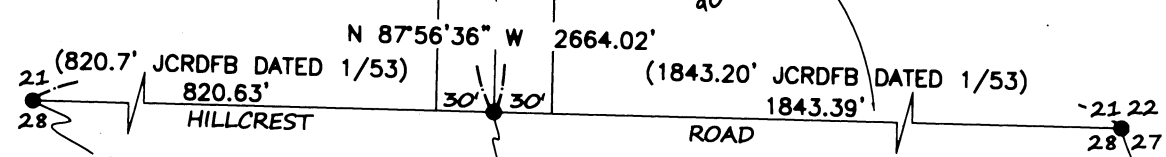

REGISTERED
PROFESSIONAL
LAND SURVEYOR

[Signature]

OREGON
JANUARY 9, 2007
JON M. PROUD
77652

EXPIRES DECEMBER 31, 2016

FOUND BRASS CAP IN MONUMENT CASE
MARKED "1/4 COR 21/28, (CS 1-985)"
ACCEPTED AS 1/4 CORNER

FOUND ALUMINUM CAP MARKED "CITY OF
MEDFORD" PER SURVEY NUMBER 1-9767
ACCEPTED AS CENTERLINE INTERSECTION OF
FOOTHILL ROAD AND HILLCREST ROAD

FOUND BRASS CAP, FLUSH IN AC
MARKED "21/22/28/27 (2008)"
ACCEPTED AS SECTION CORNER

*NARRATIVE IS ATTACHED AS A SEPARATE SHEET

LEGEND

- FOUND MONUMENT AS NOTED
- JCRDFB JACKSON COUNTY ROAD DEPARTMENT FIELD BOOK

*FIELD WORK WAS COMPLETED IN FEBRUARY 2016

CITY OF MEDFORD - SURVEYING DEPARTMENT 200 SOUTH IVY STREET, MEDFORD OREGON 97501		
FOOTHILL ROAD LEGALIZATION HILLCREST ROAD TO LONE PINE ROAD LOCATED IN THE EAST 1/2 OF SECTION 21, T37S, R1W OF WILLAMETTE MERIDIAN, JACKSON COUNTY, OREGON		
DRAWN BY: SPM	DATE: 10-6-16	PROJECT NO. P-1825
CHECKED BY: JMP	DATE: 10-6-16	SHEET NO. 1 OF 1
SURVEY FOR: JACKSON COUNTY ROADS 200 ANTELOPE ROAD WHITE CITY, OREGON 97503		

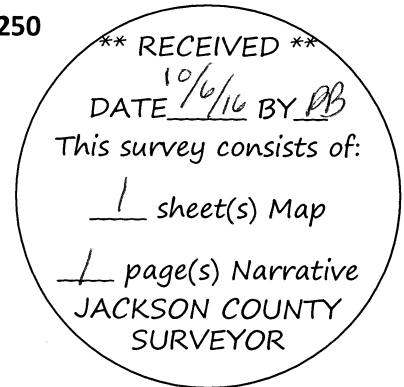
NARRATIVE TO COMPLY WITH O.R.S. 209.250**Map of Survey attached hereto****Survey for:**

Jackson County Roads, 200 Antelope Road, White City Oregon 97503

Survey by:

City of Medford Public Works Department, Survey Section, 200 South Ivy 97501 Project # P-1825

Location:

Located within the East one-half of Section 21, Township 37 South, Range 1 West of the Willamette Meridian, in the City of Medford, Jackson County, Oregon

Purpose:

To survey the area Legalized per Jackson County Board of Commissioners order number 128-16 and recorded as Jackson County Official Records (JCOR) 2016-025869 and to record said survey in Jackson County Surveyor's office as required per said order. The Legalization was initiated by the Medford City Surveyor after the City Public Works Department secured funding to design and re-construct Foothill Road widening in the general area shown on the accompanying map.

Procedure:

The centerline of Foothill Road was surveyed and located as shown on accompanying map. The monuments shown on said map represent the location Foothill Road has occupied since 1938 and possibly as early as 1910 per research acquired and analysis. This analysis was based on the record documents that created Foothill Road. Those records being, Jackson County Road Record (JCRR) Volume 1 Page 137 dated August 17, 1869, realigned per JCRR Volume 2 Page 4 dated March 5, 1879, recorded in Jackson County Clerk's office. Together with that area dedicated and shown as an unnamed 60' street westerly of Block 1 and easterly of Block 2 of Pierce Subdivision recorded January 16, 1909 in Volume 1 Page 145 of Plat Records of Jackson County, Oregon. The physical location of said road did not match the described documents that created the road. The location discrepancy could have been caused by ambiguities in the descriptions, cost savings of construction at time of original construction, or other unknown reasons. Based on my survey analysis and information provided to Jackson County Engineer Mike Kuntz, a Road Official's Report was created and the procedural elements of the Legalization process dictated in ORS 368.201-368.221 were followed by the Board of Commissioners and the road was Legalized. This map of survey is another vehicle to assure public knowledge and record of the Legalized and surveyed position of said road.

The width of road was not given on said 1869 and 1879 road records so the width of 60' was determined by utilizing "Road Establishment Laws" prepared by the Association of Oregon Counties.

No additional monuments were set per this survey. Although many more monuments were surveyed along with control points set which will be shown on a map of survey in the near future as a requirement of Oregon Revised Statutes for monument preservation prior to construction of road improvements.

Basis of Bearing:

Oregon State Plane System, South Zone, North American Datum (NAD) 83 (2011) epoch 2010.00. Grid Bearing as measured along Foothill Road as North 01°47'34" East.

Notes:

The field work utilized Trimble Real Time Kinematic GPS receivers, and Trimble Total Station. Redundant or closed loop measurements were made on reported survey points.

Date: Field work was completed February 2016

