

# MAP OF SURVEY

LOCATED WITHIN  
 THE NORTHEAST QUARTER OF SECTION 9  
 TOWNSHIP 37 SOUTH, RANGE 1 WEST, WILLAMETTE MERIDIAN  
 JACKSON COUNTY, OREGON

FOR  
**WARREN & MARY BLESSING**  
 3572 FOOTHILL ROAD  
 MEDFORD, OREGON 97504

## SURVEY NARRATIVE

**PURPOSE:** TO SURVEY AND MONUMENT THE NORTH LINE OF A PIECE OF LAND RECORDED IN DOCUMENT NUMBER 2015-027774 OF THE OFFICIAL RECORDS OF JACKSON COUNTY, OREGON, PER THE REQUEST OF THE CLIENT.

**PROCEDURE:** THIS SURVEY WAS CONDUCTED USING A LEICA TCRP 1203+ ROBOTIC TOTAL STATION, DISTANCE PRISMS AND A LEICA CS15 DATA COLLECTOR. THE BASIS OF BEARING HELD IS THE EAST LINE OF GOVERNMENT LOT 4, SECTION 9, TOWNSHIP 37 SOUTH, RANGE 1 WEST OF THE WILLAMETTE MERIDIAN, JACKSON COUNTY, OREGON AS DETERMINED BY THE THREE FOUND MONUMENTS PER SURVEY NUMBERS 2549, 2710 AND 18640. THE RIGHT OF WAY OF FOOTHILL ROAD WAS DETERMINED BY THE TWO FOUND MONUMENTS PER SURVEY NUMBER 16410. THE NORTH LINE WAS THEN CALCULATED PER DEED RECORD.

## LEGEND

- FOUND PIPE AS NOTED
- FOUND REBAR AS NOTED
- ✕ COMPUTED POSITION, NOTHING FOUND OR SET
- ⊙ SET 5/8" X 30" REBAR WITH ORANGE PLASTIC CAP STAMPED "J. MARTIN, PLS 54729"
- R&M RECORD AND MEASURED
- ( ) RECORD SURVEY DATA PER S.N. 2549
- [ ] RECORD SURVEY DATA PER S.N. 16410
- { } RECORD DATA PER DOCUMENT NO. 2015-027774
- SUBJECT PROPERTY
- - - DEED LINE
- ⋯ 1/16 LINE
- ROAD CENTERLINE
- - - ROAD RIGHT OF WAY

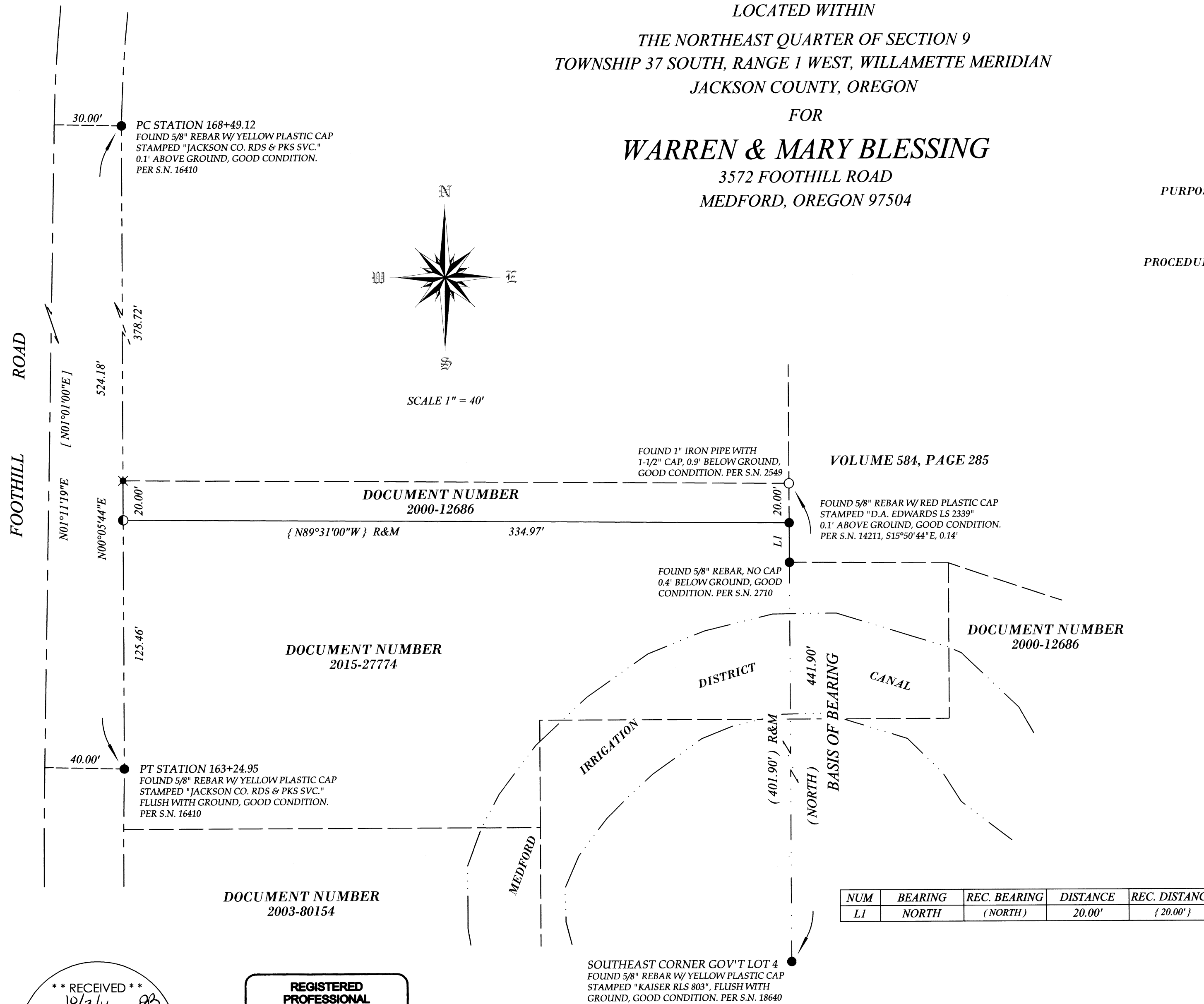

NUM	BEARING	REC. BEARING	DISTANCE	REC. DISTANCE
LI	NORTH	(NORTH)	20.00'	{ 20.00' }

### BASIS OF BEARING

THE BASIS OF BEARING FOR THIS SURVEY IS THE EAST LINE OF GOVERNMENT LOT 4, SECTION 9, TOWNSHIP 37 SOUTH, RANGE 1 WEST OF THE WILLAMETTE MERIDIAN, JACKSON COUNTY, OREGON AS DETERMINED BY THE THREE FOUND MONUMENTS PER SURVEY NUMBERS 2549, 2710 AND 18640 AS FILED IN THE JACKSON COUNTY, OREGON SURVEYOR'S OFFICE

**SURVEYED BY:**  
**TO THE POINT LAND SURVEYING, LLC**  
 P.O. BOX 217  
 GOLD HILL, OR 97525  
 (541) 840-7587  
 Date: August 18, 2016  
 Project No. 0030-16

**\*\* RECEIVED \*\***  
 Date 10/3/16 By PB  
 This survey consists of  
 1 sheet(s) Map  
 0 page(s) Narrative  
 JACKSON COUNTY SURVEYOR

**REGISTERED PROFESSIONAL LAND SURVEYOR**  
*Jason M. Martin*  
**OREGON**  
 MAY 8, 2012  
**JASON M. MARTIN**  
 54729

RENEWS: 1/1/2017