

2208

SURVEY FOR MR. RICHARD PAYNE, R.3 BOX 58 MEDFORD, OREGON.
IN S.E. 1/4 SEC. 5. T.37 S. R.1W. JACKSON COUNTY, OREGON.

DATE JUNE 1, 1963.

SOLAR BEARINGS

SCALE 1" = 50'

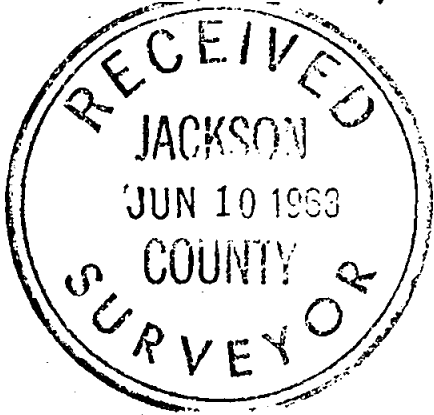

REGISTERED OREGON LAND SURVEYOR

L. N. Dow
MAY 6, 1949
L. N. DOW
251

5/8" bars set at points marked •



• 1 1/2" pipe f.

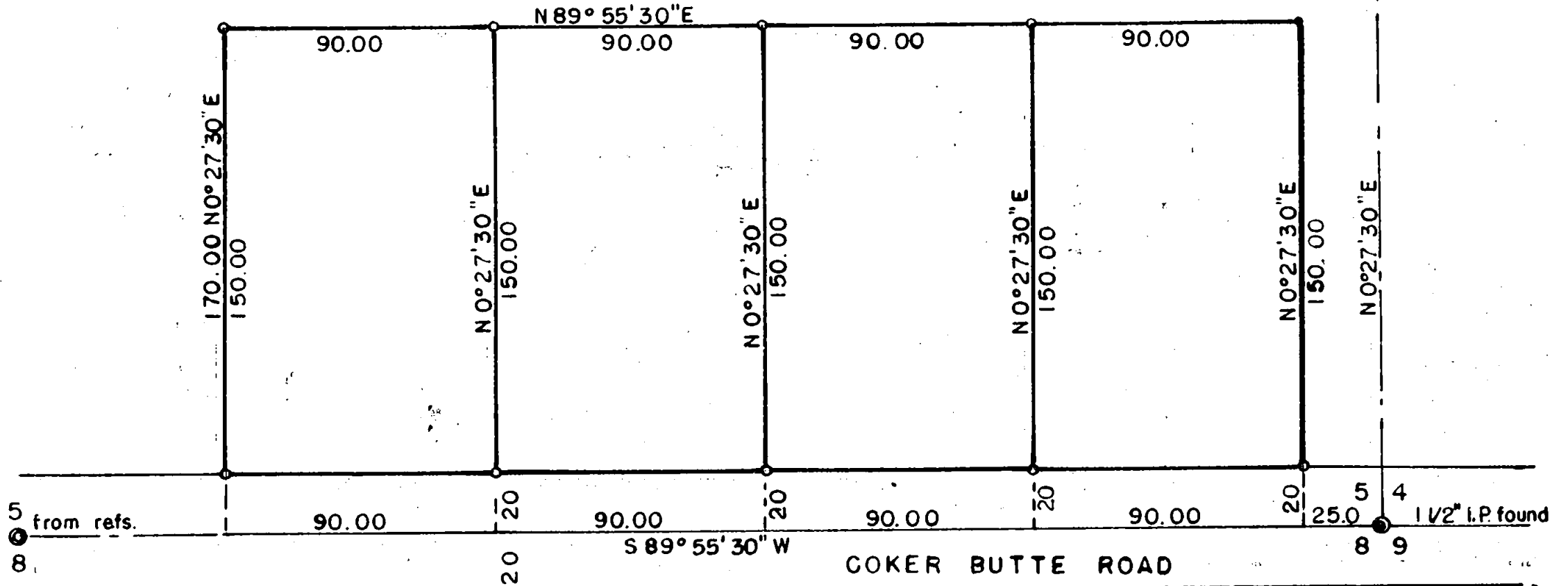

2208

Written narrative to accompany plat for Survey No. 2208.

Survey for Mr. Richard Payne, R 3 Box 58 Medford, Oregon.

Located in the Southeast 1/4 of Section 5, T 37S. R 1 West.
Jackson County, Oregon.

Purpose to lay out parcels along south boundary.

Procedure:

The 1/4 Section corner for the south boundary of Section 5 and 8 was retrieved from points previous established from this corner, The 1/2" pipe for the corner of Section 5, 4 8 & 9 was found, and a 1/4" pipe on the east boundary of Section 5 was used for side boundary control only for the purpose of layout, being set back 25 feet from this line.

We then set 5/8" bars along the north line of Coker Butte road, and along the north line of a tier of properties as shown on the plat.

Several Solar shots was taken for meridian.

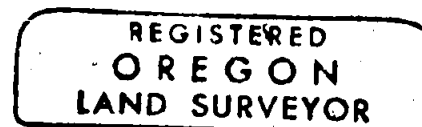
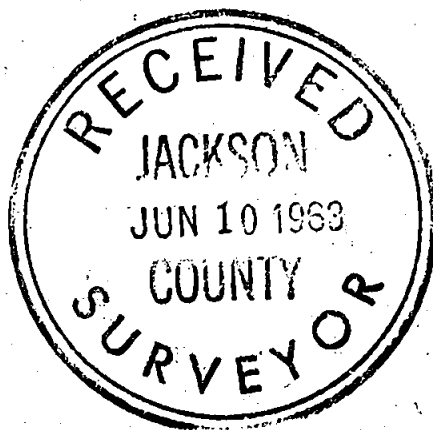

L. N. Dow

