

MAP OF SURVEY

SURVEY FOR:
 The Ross Loving Trust
 6635 Crowfoot Road
 Trail, OR. 97541

SURVEY BY:
 Kaiser Surveying
 19754 Hwy. 62
 Eagle Point, OR. 97524

LOCATION:
 In the N.E.1/4 of
 Section 3, T.36S.,R.1W., W.M.,
 City of Eagle Point,
 Jackson County, Oregon

DATE:
 August 22, 2016

FOUND 5/8" REBAR
 WITH ALUMINUM CAP
 S.N. 18044

FOUND 1" IRON PIPE WITH
 C.S. BRASS CAP 3" BELOW
 SURFACE IN MONUMENT CASE.
 WITNESS CORNER TO S.E. CORNER
 D.L.C. NO. 45. - C.S. 2016

S.E. CORNER
 D.L.C. NO. 45

EAST (((S89°58'55"E))), 279.19'

S46°29'30"W, 30.00'
 (((S46°30'35"W, 30.00')))

SURVEY NARRATIVE TO COMPLY WITH O.R.S. 209.250

PURPOSE: Boundary survey of tract described in Instrument No. 01-38053 O.R., (Original deed out was Volume 568, Page 381 D.R.).

PROCEDURE: Equipment used to perform survey was a Nikon DTM 522 Total Station. Information and found monuments from Filed Survey Nos. 2537, 5828, 14684 and 19962 along with Original deeds out and deeds of record were used to determine the subject property boundaries. The location of Main Street and Stevens Road was determined from information and found monuments from said Filed Survey No. 5828.

CURVE DATA				
Δ	R	L	LC	
①	23°10'00"	477.46'	193.054'	S51°14'30"W, 191.74'
②	62°20'00"	91.72'	99.79'	S31°39'30"W, 94.94'

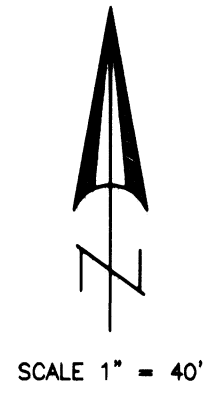

- LEGEND**
- = Found 5/8" Rebar with S.N. 5828
 - = Found 5/8" Rebar S.N. 2537
 - △ = Found Monument as Indicated
 - = Set 5/8" x 24" Rebar with Plastic Cap marked "B. KAISER RLS 52923"
- S.N. = Filed Survey Number
 County Surveyors Office
- () = Record/S.N. 5828
 (()) = Record/S.N. 2537
 ((())) = Record/Vol. 568, Page 381 D.R.
- x — = Fence

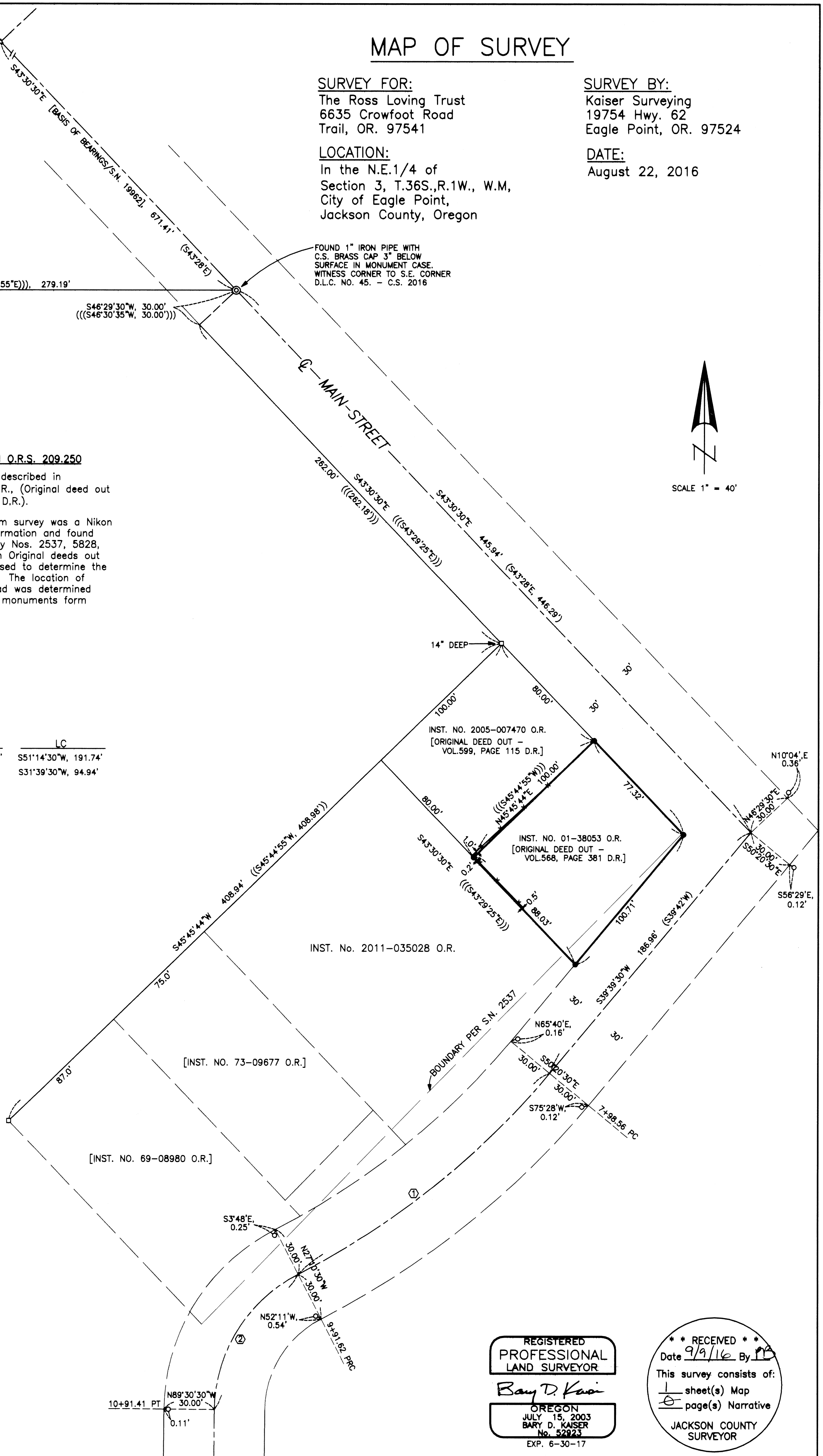

REGISTERED
 PROFESSIONAL
 LAND SURVEYOR
Bary D. Kaiser
 OREGON
 JULY 15, 2003
 BARY D. KAISER
 No. 52823
 EXP. 6-30-17

** RECEIVED **
 Date 9/9/16 By [Signature]
 This survey consists of:
 1 sheet(s) Map
 5 page(s) Narrative
 JACKSON COUNTY
 SURVEYOR