

PREPARED FOR:
MIKE & TONI SHERK
2262 CORONA AVENUE
MEDORD, OR 97504

PREPARED BY:
L.J. FRIAR & ASSOCIATES, P.C.
CONSULTING LAND SURVEYORS
PO BOX 1947
PHOENIX, OR 97535
PHONE: (541) 772-2782
WWW.FRIARANDASSOCIATES.COM

DATE:
SEPTEMBER 7, 2016

MAP OF SURVEY
Lots 7 & 8, Block 6 of DEKUM'S AMENDED ADDITION
& located in the S.E. 1/4 of Sec. 16, T.36S, R.3W., W.M.
City of Gold Hill Jackson County, Oregon

LEGEND:

- = FOUND 3/4" IRON PIN PER FS3459.
- = FOUND 3/4" IRON PIN PER FS3709.
- ⊗ = FOUND 5/8" IRON PIN & PLASTIC CAP MKD. L.J.FRIAR & ASSOC PER FS17673.
- = SET 5/8" X 24" IRON PIN WITH PLASTIC CAP MKD. L.J. FRIAR & ASSOC.

JCDR = JACKSON COUNTY DEED RECORDS.
() = PLAT RECORD DATA PER DEKUM'S AMENDED ADDITION OR AS NOTED.
ORJCO = OFFICIAL RECORDS OF JACKSON COUNTY, OREGON.
FS = FILED SURVEY #.
WC = WITNESS CORNER.

BASIS OF BEARINGS: CENTERLINE OF 6TH AVENUE PER SURVEY NO. 3709.

UNIT OF MEASUREMENT: FEET

SCALE: 1" = 30'

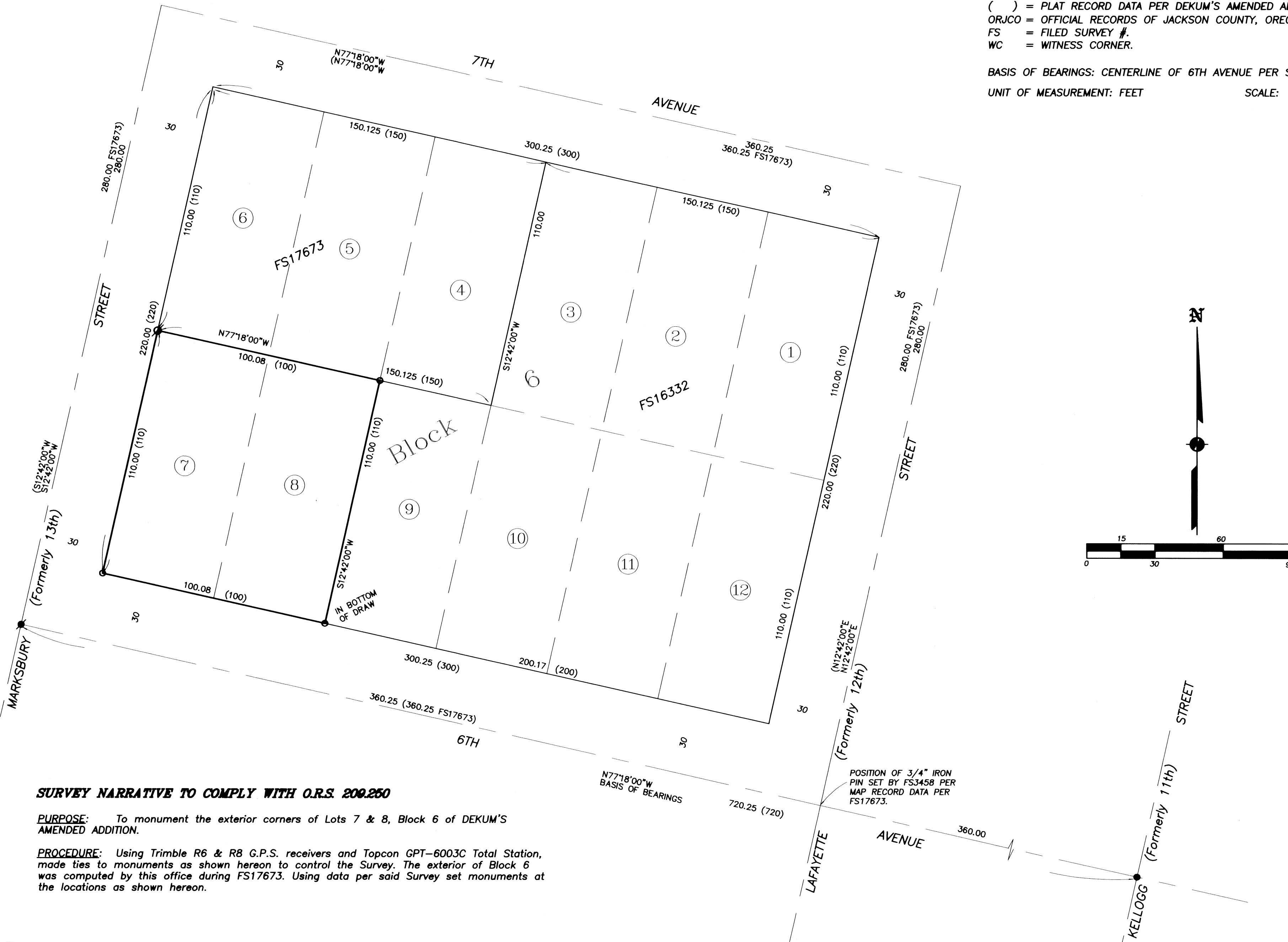

SURVEY NARRATIVE TO COMPLY WITH O.R.S. 200.250

PURPOSE: To monument the exterior corners of Lots 7 & 8, Block 6 of DEKUM'S AMENDED ADDITION.

PROCEDURE: Using Trimble R6 & R8 G.P.S. receivers and Topcon GPT-6003C Total Station, made ties to monuments as shown hereon to control the Survey. The exterior of Block 6 was computed by this office during FS17673. Using data per said Survey set monuments at the locations as shown hereon.

REGISTERED PROFESSIONAL LAND SURVEYOR
James E. Hibbs
OREGON
JULY 17, 1986
JAMES E. HIBBS
2234
RENEWAL DATE 6-30-17

FILED
Date 9/7/16 By PB
This Survey Consists Of:
1 sheet(s) Map
0 page(s) Narrative
JACKSON COUNTY SURVEYOR